THURSDAY, SEPTEMBER 22, 1910. PAGE

CITY EDITION.

# The Daily Courier.

CONNELLSVILLE, PA.

PRICE, ONE CENT.

Average Daily Circulation Last Week 6,431.

VOL. 8. NO. 270. CONNELLSVILLE, PA., THURSDAY EVE'G., SEP. 22, 1910. EIGHT PAGES.

## COMMONWEALTH AT LAST FINDS MOTIVE FOR SMITH MURDER.

### Drs. White and Smith, for the Defense, Spring Surprise by Telling of Admissions Prisoner Made.

### ENRAGED OVER FATHER'S PLANS

**Lost His Head When He Learned He Contemplated Matrimony and Quarrelled With Brother-in-Law—Case Will Not End This Week.**

Special to The Courier.

UNIONTOWN, Sept. 22.—Dr. T. H. White of Connellsville, an expert witness for the defense in the B. Frank Smith case, yesterday supplied the missing link in the chain of evidence that has been woven about the defendant by the Commonwealth—that of motive for the crime. His statement of a story Smith had told him in the jail came as a great surprise to all, as it was generally supposed that he had never talked of his offense.

Under the law a man cannot be convicted of murder in the first degree unless the prosecution has shown a motive for the crime. In the Smith case, Assistant District Attorney George Patterson had only been able to show by vague rumors that Porter Smith, one of the murdered men, was thought to be planning a marriage with Mrs. Hannah Wolfe, an elderly Smithfield lady. As she has been sick for the last month it was impossible for the Commonwealth to add her testimony to the case.

Dr. White said Frank Smith told him of a conversation he had had with Evans Moser shortly before the murder and this had driven him into a violent rage, causing him to commit the crime. Dr. E. P. Smith later told a more complete story of the events leading up to the murder, as related to him by the defendant. Attorneys Patterson and McKean have had frequent tilts as to the manner of asking their questions and have been frequently admonished by the court. This morning, however, was the first time Judge Van Swearingen has stopped them from arguing with a witness about something outside of the case. Patterson was defending Dr. John Carr, whose reputation Dr. Smith had questioned.

The prisoner is still handcuffed and continues his vacant stare. It is not expected the case will be completed this week.

Dr. P. F. Smith repeated his statement this morning, on taking the stand at 9 o'clock, that he thought the plan of escape followed by the defendant was silly. "The fact that he changed his mind so many times shows that he had no definite plan," said the witness. Patterson proceeded to take each phase of Smith's wanderings, and the doctor admitted there was nothing silly about any one of them, alone, but said he was speaking of the escape as a whole.

The attorney attempted to illustrate the doctor's idea by asking him if he took perfect staves, hoops and heads and put them together he would have a rotten barrel. Dr. Smith tried to explain that it might be imperfect. "Now are you not ashamed to tell such a thing to this jury, as an expert?," Patterson asked.

He answered, "No, but I would be ashamed if I was in your place."

Dr. White's testimony was repeated in which he said Smith told him he was worked up to a violent rage. Answering a question, the witness said "rage" meant a furious passion or emotion.

"Then we find that Frank Smith was only in a furious passion or emotion just prior to killing his father, don't we?"

"Yes, if that is the interpretation you give to Dr. White's testimony."

"When he was telling you about the murders, what did he say caused him to kill the men?"

"He said: 'If it hadn't been for Evans Moser coming to me that night there wouldn't have been any trouble. If I did come to myself after killing my father that night, I must have realized that Moser was the cause of it, but I don't remember.'" The witness thought the realization had brought on another "spell", resulting in the second crime.

"In that 'spell' would he have known his victim from other people?"

"I think he would."

"Would he know enough to shoot twice through a door if he knew his victim was on the other side pushing against it, and throw the empty shell from his gun?"

"Yes sir."

"Do you think he knew what he was doing when he crossed the field to his stable after killing Moser?"

"He might."

"When going after the stuff in the barn he had placed there, to make his escape, do you put much credit in the defendant's statement that he did not know what he was doing until he reached York Run?"

"I do."

"Well it is beyond me to believe it," Patterson added.

In the testimony it was shown that Mrs. Moser was back in the house 15 minutes after the murder of her husband and her brother was not there. "Then the 'spell' did not last very long, did it," asked the attorney, "as you say he knew what he was doing when he crossed the field to the stable?"

Dr. Smith changed his former statement; "He might still have been in the violent state of mania and it is possible that he made his plans for escape while in this state. Frank Smith may have known what he was doing when he made plans and carried them into effect, but because he was laboring under 'delusional insanity' he did not know whether he was doing right or wrong."

Patterson again went into the doctor's qualification to testify as an expert. During the questioning, Dr. Smith charged Dr. John Carr with putting "catch questions" to the attorney for the purpose of discrediting him. He added: "Dr. Carr has never made a success of anything. When a man sits down to try and pick flaws and derange the testimony of a witness, and to make it appear that he don't know what he is talking about, he is acting very unprofessional, especially when a man has made the name for himself that Dr. White has. Dr. Carr has never made a name for himself in anything."

Carr smiled and Patterson asked the witness to name one question that had been suggested for the purpose of "catching" him: Judge Van Swearingen interrupted, saying he thought they had gone far enough and ordered them to proceed with the testimony.

It was stated this afternoon that the trial will last all of next week and may continue into the week following. After the defense rests the Commonwealth will call from eight to 10 medical experts who will attempt to discount the testimony of the specialists for the defense.

**Wednesday Afternoon.**

The question of whether an insane man acts on suggestion was taken up yesterday afternoon by Assistant District Attorney Patterson, with Dr. T. N. Eastman on the stand, his examination not having been completed when the noon recess was taken. Dr. Eastman was of the opinion that they were susceptible to suggestion, and that the outbreak of Smith Tuesday afternoon was not feigned.

"Wasn't it the crucial point? If he had a sane mind wouldn't my question suggest that something had to be done?" asked Attorney Patterson.

"If he had been a sane man, he would have controlled himself; he would have acted sooner. I think it was brought on by one of those irresistible impulses just at that moment."

Before leaving the stand, Dr. Eastman said the liquid Smith attempted to slip into his pocket on Tuesday was harmless, and might have given him a little pain. At the time the deputies took it away from the prisoner they were under the impression that it was poison with which he intended to commit suicide.

The delayed completion of the cross examination of Dr T. H. White of Connellsville was taken up at 2 o'clock. It was to this witness the question had been put by Attorney Patterson that is said to have caused Smith to have one of his "spells" Tuesday. As Dr. Eastman was planning to start yesterday afternoon on a trip around the world, he was the first witness called Wednesday morning.

Attorney Patterson started out by reminding the witness that while on the stand he had charged Dr. John Carr with suggesting catch questions to him. "Haven't you been making suggestions and passing notes to Mr. McKean?" Patterson inquired. Dr. White emphatically denied this, as did Attorney McKean, who stated he had only assisted in the preparation of the case.

(Continued on Sixth Page.)

**Council Meets Tonight.**

Town Council will hold its regular mid-monthly session this evening.

## TEACHER SUED FOR CRUELTY.

### Mother of Lad at Moyer Prosecutes Miss Nettie Smith.

### CLAIMS SHE USED A BOARD

**To Punish Boy When He Became Stubborn on Her Hands—Teacher Paid the Costs in Case at Hearing Before Squire Last Evening.**

Miss Nettie Smith, teacher of room No. 2 at Moyer, appeared before Squire Colborn at Moyer last evening to face a charge of "cruelly beating" one of her pupils. The information was made by Mrs. Catherine Solsko, who alleged that Miss Smith unmercifully beat her son, Ray, aged 10 years, with a piece of wood which was about two feet in length, two and a half inches wide and about three quarters of an inch in thickness.

Not for some time have the residents of Moyer been so excited over a hearing. At the hour set for the hearing last evening a large crowd had assembled at Squire Colborn's office. Miss Smith alleged that when she went to correct the boy he became stubborn and refused to come from his seat. The only thing left for her to do was to punish him. Mrs. Solsko, mother of the boy, alleged that the boy's body was covered with large welts. The case was settled by the defendant paying the costs.

It is reported that the school board is going to take the matter up as they do not approve of correcting a child in such a manner.

## Pill Mixers Gather to Meet New Manager

A meeting of the druggists was held this morning for the purpose of meeting W. W. Robinson, who just recently came to town as manager of H. F. Barkley's pharmacy on South Pittsburg street. Mr. Barkley has taken over an interest in a drug store in Pittsburg and will leave the management of his store here in the hands of Mr. Robinson.

C. Roy Hetzel, P. R. Graham, A. A. Clark, H. O. Keaggy and L. B. Collins met at the Wyman Hotel this morning where an informal reception was held in honor of Mr. Robinson.

## Getting Ready to Naturalize Many Applicants

Special to The Courier.

UNIONTOWN, Sept. 22.—Naturalization Commissioner J. A. G. Stitzer of Pittsburg is in town today going over the papers that will be presented at Naturalization Court on October 4. At that time 50 new applicants and 10 old ones will be examined.

Commissioner Stitzer stated today that all papers filed prior to October 3, 1909, will be denied after the session next month for failure to prosecute.

**A NEW BURGESS.**

*Radcliffe Weir Appointed For Borough of Ohiopyle.*

UNIONTOWN, Sept 22.—(Special.) Radcliffe Weir of Ohiopyle was appointed Burgess this morning by Judge Van Swearingen on petition of Attorney Lee Smith in the place of Ewing H Kennedy, resigned. Kennedy was appointed to the office March 22, 1909. The petition for Weir's appointment was signed by six members of the Ohiopyle Town Council.

**Seven Killed in Storm.**

COLORADO SPRINGS, Colo., Sept. 22.—(Special)—Advices today say seven were killed by lightning during an electrical storm in the mountains east of here yesterday and last night.

## McGINNIS SAID TO HAVE PURCHASED OPEKISKA MINE.

### Reports That He and His Associates Have Taken Over Holdings of Clair Stillwagon and Rockwell Marietta.

It is reported on good authority that Rockwell Marietta and Clair Stillwagon have disposed of the Opekiska Coal & Coke Company to W. D. McGinnis and his associates. None of the interested parties could be reached this morning but this morning McGinnis and Marietta went to Opekiska on an early train to look over the property. Before leaving Mr. McGinnis is said to have stated that he purchased the company's property at Opekiska, W. Va.

Besides having a large coal acreage there the Opekiska company has a bank of coke ovens which have been operated at times. The coal makes a good quality of coke which has always found a ready market. Besides the Opekiska property Mr. McGinnis is interested in developing coal at Montana, W. Va.

## Hope to Advertise for the Bids For Federal Building in December.

The Treasury Department will advertise for bids for the erection of the new Federal building here sometime during December. This is the information from the Supervising Architect forwarded Postmaster A. E. Kurtz by Congressman Allen F. Cooper. Congressman Cooper took up the matter with the Treasury Department officials inquiring why some earlier action had not been taken. It was explained, in reply to this, that an immense amount of work on buildings already under way and those nearing completion took precedence and this work gave the architects all they could handle at that time.

The Supervising Architect states in his letter to Mr. Cooper that on October 1 his department will begin the detailed plans and specifications for the Connellsville building and will advertise for bids not later than December.

## SUICIDE IN CELL MAY BE PROMINENT.

### B. W. Yates of Detroit Supposed to Have Hanged Himself Today.

### HE HAD SHOT A WOMAN

**In Detroit His Family, If It Is Man Police Believe, Did Not Know He Was In Cleveland Evidences he Led a Double Life.**

United Press Telegram.

CLEVELAND, O., Sept. 22.—A man believed to have been B. W. Yates of Detroit hanged himself in the jail today an hour after he had shot and seriously wounded Mrs. Fred Singer, aged about 23, in a road house barroom.

The man was placed in the "bullpen" to await commitment papers but when the deputy sheriff returned he found the man hanging.

J. Kirschbaum, the tailor who made Yates' clothes, described Yates over the telephone and the police believe there is no doubt as to the identity of the dead man.

The woman was shot in the back and twice in the legs. Her condition is critical. They quarreled after an all night "joy ride." At 3 o'clock this morning they drove to the "Silvery Thorns" road house at Rocky River. An hour later Officer Timmerman saw the woman run across the street with Yates following. The woman hardly reached the telephone booth in White's tavern before Yates dragged her to the middle of the floor and demanded that she return to the "Silvery Thorns." A quarrel followed and Yates fired. The woman was hurried to a hospital while Marshal Martin arrested Yates.

Yates hanged himself with a linen handkerchief. He was about 65 years old. The initials "B. W. Y." on his haberdashery was a clue to his identity.

It is declared the woman had visited Detroit since her separation from her husband three weeks ago and Yates followed her there.

DETROIT, Sept. 22.—(Special.)—The only B. W. Yates given in the city directory is a retired business man, living with his wife and son at No. 18 Alexandrine avenue, a fashionable residential section.

Over the telephone today the son said his father was supposed to be in Brantford, Ont., visiting. The family heard from him yesterday. The family had not heard of the suicide of a man by the same name in Cleveland.

The directory says Yates is chairman of the Business Men's Publicity Company and he is supposed to be a millionaire. The son said he was certain if the man was identified in Cleveland as Yates of the publicity company it was his father. He did not know he had acquaintances, outside of business, in Cleveland.

As far as the family knows, the father's habits are exemplary.

Yates was the brother of a prominent Montreal physician who was formerly Mayor of Montreal. The family is old and distinguished.

PITTSBURG, Sept. 22.—The man known as B. W. Yates arrived here in January accompanied by a woman he introduced as his wife and another as his sister-in-law. He rented an expensive flat on the North Side.

He had an automobile and frequently visited road houses. Following a road house visit in March he quarreled with his sister-in-law and threatened to kill her. The police disarmed Yates.

In April, it is declared, he resented the police treatment he received and moved his furniture over night to Cleveland.

## If Gaynor Gets Nomination Hearst Will Bolt Ticket

United Press Telegram.

NEW YORK, Sept. 22.—Well informed Democrats today declare they will nominate Mayor William J. Gaynor at the Rochester convention next week although William R. Hearst will bitterly oppose him. Gaynor is the personal choice of State Chairman Dix who declared he believed the Mayor would be an easy winner.

Leader Murphy of Tammany Hall doesn't want Gaynor nominated but it is reported today he has promised Chairman Dix to support the Mayor if he can be shown that he is the choice of a majority of the State delegates.

If Roosevelt secures a progressive State ticket it is believed Hearst will support the Republicans. If Roosevelt is not successful and Gaynor is the nominee it is believed Hearst will put a complete State ticket in the field and attempt to defeat the Mayor.

## Motorman May Have Caused Bad Trolley Wreck

United Press Telegram.

FORT WAYNE, Ind., Sept. 22.—The Wells county authorities and traction officials are investigating the wreck in which 10 were killed and eight injured. Frank I. Hardy, superintendent of transportation of the traction company, declared that the disregarding of orders was probably the cause.

Motorman B. T. Corkwell of the southbound car was probably at fault. It is said Corkwell had orders to wait at Greensboro, the station between Kingsland and Ossian, but instead attempted to reach Kingsland and meet the northbound car.

Conductor Wilson and Motorman Corkwell of the southbound car and Conductor Spiller and Motorman Van Dyne of the northbound car, it is believed, will recover from their injuries.

**Special School Board Meeting.**

A special meeting of the borough School Board will be held tomorrow evening at 7.30 o'clock sharp for the purpose of electing a teacher for Grade 2 Fourth Ward, to fill the vacancy made by the resignation of Miss Anna McDiffett.

## BIG LAUNDRY AND DYE WORKS PLANNED FOR CONNELLSVILLE.

### Wertheimer Brothers Purchase Property With This End in View It is Said.

### $18,000 FOR WELSH BLOCK

**Get Valuable Main Street Frontage at Reasonable Figure Through George A. Markle and Will Proceed at Once With Plans.**

The West Side is to have the largest steam laundry and dye works between Pittsburg and Cumberland as the result of a really deal concluded through George A. Markle by which Wertheimer Brothers have secured the David Welsh property, between First and Second street, on Main street. The property was secured for about $18,000, an unusually low figure for realty of such value. It has a frontage of 250 feet on Main street and runs back to the street in the rear.

On this site is to be erected the big steam laundry and dye works. Work will start on the new proposition in the near future and those interested are confident it will be a success.

Wertheimer Brothers are successful clothing merchants operating three stores, one in Connellsville, another in Cumberland and the third in Frederick, Md. David Wertheimer, who has charge of the store here, is so pleased with the prospects of Connellsville that he has prevailed upon his brothers to locate the big works here. Mr. Wertheimer believes there is ample field for a second steam laundry, while there is an actual demand for a thoroughly modern dyeing and cleaning establishment, one along similar lines to Footer's, in Cumberland. The excellent transportation facilities, making quick deliveries to all sections possible, will draw trade from all sections of Western Pennsylvania and the northern portion of West Virginia. The location is ideal for the purpose, it is stated.

The Welsh property was secured at a bargain. This is generally admitted. It is located just beyond the Youghiogheny bridge on the West Side and is of easy access to all parts of town. The frontage on Main street is an invaluable asset for any business and the new owners are considered fortunate in securing such an advantageous site at the figure. The property was owned by the heirs of David Welsh, who for years conducted a restaurant on Water street where T. W. Baxter is now located.

Realty on the West Side is looking up and a number of other deals are pending. The activities of the Western Maryland have caused a demand for West Side real estate and it is predicted that the next five years or so will see the Main street of the West Side a keen rival to that on the East Side and a business and mercantile thoroughfare.

## Surprise Party for Mrs. Riffle, Aged 70 Years

Special to The Courier.

PERRYOPOLIS, Sept. 22.—A number of her friends, both old and young tendered Mrs. George Riffle a very pleasant surprise party on Tuesday evening in honor of her seventieth birthday anniversary. Several out of town guests were present. The early part of the evening was spent in conversation, old fashioned charades and games, which were enjoyed by all. At 11:30 a dainty luncheon consisting of cake, ice cream, etc., and delicacies of the season were served after which the guests took their departure wishing Mrs Riffle many more pleasant anniversaries. Those present were:

Mr. and Mrs. W. H. Riffle, Mr. and Mrs George Duff, Mr. and Mrs John Riffle and daughter Ruth of Uniontown, Mrs. Salisbury and daughter Miss Helen, of Pittsburg, Mrs. Kate Fuller, Miss Alice Fuller, Mrs. A. L. Dillon, Mrs. C. P. Sallady, Mrs. B. F. Snyder, Mrs. I. H. Baugh, Mrs. A. C. Herwick, Mrs. William Armstrong, Mrs. Lulu Lace, Mrs. T. W. Weltzer, Mrs. Charles Hixenbaugh, Mrs. Ira Blair, Miss Smith, Mrs Bradley, Mrs. Howard Lynch, Mrs. James Garrison, Mrs. Kate Harrison, Mrs. Ben Slocum, Mrs. J. A. Byers, Mrs. L. V. Lepley, Mrs. Anderson, Mrs. William Williams, Mrs. Mart Carson, Mrs. Lucinda Stinger, Mrs. C. A. Sharp, Mrs. William Hixenbaugh, Mrs Hugh Mossburgh, Mrs. George Keffer, Mrs. Kyle Keffer, Mrs. J. O Stinger, Mrs. Urith Hixenbaugh, Mrs. Cottom, Mrs. Thomas Hixenbaugh, Mrs. Jim Carson, Herman Duff, Frasher Duff, Fern Carson, Eugene Cottom, Ruth Cottom, Russell Duff, Rossetta Duff, Amy Williams, May Mossburgh, Bessie Hixenbaugh, Otha Hixenbaugh.

## Stallings Will Not Resign and Must Be Fired

United Press Telegram.

NEW YORK, Sept. 22.—"I think I am still manager of the New York Americans, although I may not be tonight," said George Stallings as he reached New York today to confer with Owner Frank Farrell.

The report that Hal Chase, the stellar first baseman, has been appointed manager was news to Stallings.

"I will not resign and if Farrell wants me out he must fire me," he declared.

**RESTAURANT OPENED.**

*After Making Improvements the West Penn Starts In Again.*

After having been closed for some days past the West Penn restaurant was opened last evening. It is under the management of W. C. Bishop, who for years has been engaged in that business. Before reopening the restaurant Proprietor Bishop had it thoroughly renovated and improved.

The first meal served yesterday was supper. The restaurant will continue to be open at all hours. Bishop says he will serve nothing but the best of everything.

**Humane Officer Here.**

Humane Officer Howard Ebbert of Uniontown was in Connellsville this morning looking after matters in connection with his office.

**Ask for Charter.**

UNIONTOWN, Sept 22.—A petition has been filed for the incorporation of the Brownsville General Hospital.

**Fair Tonight.**

Fair tonight and probably Friday; moderate easterly winds in the noon weather forecast.

## THREATENED LIFE OF FELLOW MINER

**Trouble in Pit at Broad Ford Leads to Prosecution Before West Side Squire.**

John Brown of Broad Ford was given a hearing last night before Squire P. M. Bittermore of the West Side on a charge of assault and battery and surety of the peace. The information was made by Alexander Detz, also of Broad Ford, and the arrest by Constable S. E. Nelson of the West Side.

Brown and Detz are employed in the mines at Broad Ford and it was in the pit that the trouble occurred. Detz alleged that Brown struck him in the eye and threatened his life yesterday afternoon. Detz decided to withdraw the information providing that Brown pay the costs. Brown was placed in the West Side police station until he could raise the money.

**TWO FACE BURGESS.**

*They Fill the First Docket for September in Police Court.*

Two drunks faced Burgess Evans in police court this morning and were given the usual sentence. These arrests filled the first docket for September. The second docket was placed in commission by Clerk A. O. Bixler this morning.

The first docket contained 104 blanks, all of which were filled. Some bore two or more names while others were used for entering cows arrested.

**Immigrants Pass Through.**

A special train carrying several hundred immigrants followed B. & O. train No. 3 this morning in Connellsville a special car was attached to the train for the Pittsburg passengers who came in on train No. 57, which was about 30 minutes late.

## Evangelist Billy Sunday Is Wanted To Improve Morals in Westmoreland.

Special to The Courier.

MT. PLEASANT, Sept. 22.—That the people of Westmoreland county are in need of a moral awakening seems to be the unanimous opinion of the ministers in this county.

Headed by the Greensburg clergymen, a number of the principal ministers are completing arrangements for a month of revival to be headed by Rev. "Billy" Sunday, the great evangelist, who has made an enviable reputation for himself in that line of work. Mr. Sunday is at present conducting a revival meeting at New Castle. Thousands of people are attracted each evening to the meetings. Rev. Sunday, when approached by the Greensburg ministers, said that he would not come for less than a month. Rev. E. G. Sawyer of Youngwood and a committee from Greensburg are at present in New Castle completing arrangements. More than likely Sunday will hold meetings in the principal towns all over the county.

## The New York Tenderloin Raided And Police Station Cells Are Filled.

United Press Telegram.

NEW YORK, Sept. 22.—All the cell room in three big stations after crowding two and three in a cell were required as the result of a score of raids in the Tenderloin last night and early this morning. The raids were made on warrants issued on the evidence young plain clothes men secured.

Many of the places raided were manicure parlors. The police allege the proprietors of several resorts offered them cash to escape arrest. Additional charges will be made against the alleged bribers.

The biggest graft scandal in the history of New York police department is said to be on the eve of development. Evidence has been secured, it is said, that will convice a number of officials, some of them high in the police department, of protecting gambling resorts. A wholesale cleaning out is expected soon after Mayor Gaynor resumes his duties.

## SOCIETY.

**Married in Uniontown.**

John Jones and Miss Irene Hord, a well known couple of Uniontown, were quietly married yesterday morning about 6 o'clock at the parsonage of the C. P. Church by Dr. T. M. Thompson. Mr. Jones has been bookkeeper at Hogsett & Hankins' mill for several years and is very favorably known. The bride has spent nearly all her life in Uniontown and has many friends in Connellsville. Immediately after the ceremony Mr. and Mrs. Jones left for Buffalo to spend their honeymoon.

**Weber-Wilson.**

The marriage of Miss Helen M. Weber, daughter of Mrs. Anna Weber of Charles street, Knoxville, and William O. Wilson, also of Knoxville, was solemnized yesterday morning at St. Canice's Church, Knoxville, Rev. Father Gallagher officiated. Only the near relatives and a few intimate friends of the young couple witnessed the ceremony. The bride was attended by her sister, Miss Anna Weber, as maid of honor. Frank Blythe of Pittsburg served as best man. The bride is a niece of Mrs. Michael Hurley of West Main street.

**Informal Bridge Party.**

Mrs. D K. Dilworth was hostess at an informal bridge party yesterday afternoon at her home on Washington avenue in honor of Miss Yenly of Wilkinsburg, the guest of Miss Mary Dick. Three tables were in play and at the close of the games corsage bouquets as favors were awarded to Miss Helen Norris, Miss Harriet Clark, Miss Mary Armstrong and Miss Yeally. A well appointed luncheon was served.

**W. C. T. U. Convention.**

The annual county convention of the W. C. T. U. convened this morning at Bellevernon and will be in session for two days. The local persons attending are Mrs Mary E. Williams and Miss Mary Kane.

**Licensed to Wed.**

James Hurley of Adelaide and Delia Hurley of Pittsburg, Walter Higginbotham and Mary Malone, both of Brownsville, were granted marriage licenses in Pittsburg yesterday.

**Ladies' Aid Meeting.**

The Ladies' Aid Society of the First Baptist Church will meet tomorrow evening at the home of Mrs. David Randolph on Crawford avenue. A large attendance is desired.

### THE REAL TEST

**Of Herpicide Is In Giving It a Thorough Trial.**

There is only one test by which to judge of the efficiency of any article and that is by its ability to do that which it is intended to do. Many hair vigors may look nice and smell nice, but the point is—do they eradicate Dandruff and stop falling hair?

No, they do not, but Herpicide does, because it goes to the root of the evil and kills the germ that attacks the papilla from whence the hair gets its life.

Letters from prominent people everywhere are daily proving that Newbro's Herpicide stands the "test of use."

It is a delightful dressing, clear, pure and free from oil or grease.

Sold by leading druggists. Send 10c in stamps for sample to The Herpicide Co., Detroit, Mich.

One dollar bottles guaranteed; Graham & Co., Special Agents.

### FALL OPENING

**Of Wright-Metzler Company Being Held This Afternoon and Evening.**

The annual fall opening of the Wright-Metzler Company is being held this afternoon and will be continued this evening. Large crowds are in attendance. The store is artistically decorated for the occasion and the grand display of merchandise on exhibition is being inspected and admired by all who attend. As heretofore Kiferle's orchestra is present and a well selected musical program is being rendered.

**Palmist, Astrologer.**

Miss Louise St. Germaine. Readings, 50c Hours, 10 to 9. Smith House, Room 1.

## Fifty Years Ago Today.

**Sept. 22.**

Prince of Wales inspected one of Chicago's immense grain elevators, which at that early date made the city famous.

## Twenty-five Years Ago Today.

At the American forestry congress in Boston the United States chief forester announced that there was an annual drain of timber in this country equivalent to 50,000,000 acres of forest. Dr. Oliver Wendell Holmes stated he hoped this country would retain "leaves enough to hide its nakedness, of which it is already becoming to be ashamed."

## MISSIONARY CONVENTION.

**Of the McKeesport District Held at Uniontown.**

About 30 delegates were present at the annual missionary convention of the McKeesport district of the Methodist Episcopal Church held yesterday afternoon and last evening in the Methodist Episcopal Church held yesterday afternoon and last evening in the Methodist Episcopal Church in Uniontown. The greater part of the afternoon was devoted to the reading of reports by the chairmen of the different committees. The reports were very satisfactory.

At the evening session talks were given by Rev. T. H. Pershing of Pittsburg, Mrs. G. T. Bushfield, young people's secretary of the Pittsburg conference, Miss Jean Adams, also of Pittsburg. The next missionary meeting of interest will be held in the Bellevue Church of the five districts of the Pittsburg conference September 29.

The local persons present were Mrs. Edmund Dunn and daughter, Miss Phoebe, Mrs. W. R. Clasper, Mrs. W. H. Thomas, Miss Dora Cooley, Mrs. Martha Cypher, Mrs. John Davis, Mrs. William Rogers, Mrs. Harry T. Crossland. Mr. Crossland and Mrs. Clasper attended the session last evening.

### REGULAR MEETING

**Of the Local W. C. T. U. Held Yesterday Afternoon.**

The regular monthly meeting of the W. C. T. U. was held yesterday afternoon at the Carnegie Free Library with Mrs. Mary E. Williams presiding Business of a routine nature was transacted. The annual State Convention of the Union will be held in October at Scranton, Pa. The National convention will be held at Baltimore. The meeting was well attended.

### MESSENGER UNIFORMED.

**Young John Emmett Stillwagon Wears Blue and Gray Now.**

The Connellsville postoffice is taking on airs. The special delivery messenger has been garbed in the regulation uniform of those in the cities. He is John Emmett Stillwagon.

The uniform consists of a blue blouse with brass buttons, gray trousers with a blue stripe, and a blue cap

**Physicians Are Naturally Prejudiced** against proprietary or advertised medicines, as the sale of these remedies *decrease their incomes*

However, this may be, the general public is benefitted by the use of such standard medicines as Lydia E. Pinkham's Vegetable Compound, with its wonderful record of thousands of cures among suffering women. We are very glad to say, however, that there are hundreds of honest physicians in the United States who do not hesitate to recommend such remedies.

**Notice to the Public.**

I desire to inform my friends and the public generally that I have opened a millinery store at No. 117½ Apple street, where I will be very much pleased to meet my friends, their acquaintances, and the public generally. I hope to have the pleasure of showing you the latest Fall millinery whether you purchase or not. Will give notice of opening later. Miss Minnie B. Storey.

## NEWCOMER-GRANTHAM.

**Pretty Wedding at Breeze Hill on Wednesday Morning.**

"Breeze Hill," the beautiful country home, near Dawson, of Mr. and Mrs. A. G. Newcomer, was the scene of a very pretty home wedding at 8 o'clock Wednesday morning, the 21st inst. when their daughter Nan G., and J. W. Grantham of Scottdale, were united in marriage. The ceremony was performed by the Rev. Mr. Shorrer of the Christian Church of Scottdale, who used the beautiful ring ceremony.

The attendants were Miss Lelia Newcomer, a sister of the bride, and Jay Grantham, a brother of the groom. Immediate members of both families were the only guests present. After the ceremony a fine breakfast was served and the young couple started away for a short trip but declined telling their destination.

As it was, kind friends ornamented their carriage with gum boots and corn stalks, while a pair of old slippers trailed gracefully along the road the entire distance to Dawson, and a constant stream of rice trickled after. The young couple are well known and have many friends in Scottdale and Dawson

They intend going to housekeeping next week near Scottdale, where they will soon be "at home" to their friends.

### BOYLE FUNERAL.

**Services Will Be Held Tomorrow at Leisenring No. 1.**

The body of John Boyle arrived here last evening from Cumberland on B. & O. train No. 49 and was removed by Funeral Director J. L. Stader to the residence of Ernest Schell at Leisenring No 1 Funeral from the Leisenring Presbyterian Church tomorrow afternoon at 2 o'clock.

Deceased was a hoisting engineer and was employed as master mechanic at the People's mines at Brownsville. His widow and three children survive.

### VETERANS GO SATURDAY.

**They Will Leave Then for Unveiling at Gettysburg.**

The Civil War veterans from this section who will attend the unveiling of the monument at Gettsburg to the Pennsylvania soldiers have planned to leave here in a body Saturday morning over the Baltimore & Ohio railroad They will leave on No. 6, which goes at 9.55 A. M.

The party which leaves at this time will arrive in Gettysburg at 6.15 the same evening. The monument will be unveiled next Tuesday.

### PLAY BASEBALL.

**Masontown Comes to Dunbar For Contest Saturday Afternoon.**

The crack Masontown team, one of the fastest in the county, will play at Dunbar Saturday afternoon, the game to be called at 3 30. The batteries for Dunbar will be Fletcher and White while Livengood and Lackey will work for Masontown.

Dunbar has an all star team which expects to make a good showing against the boys from the south end of the county.

### LIGHTING MEN MEET.

**Hold Monthly Session in Office of General Superintendent Kenney.**

Yesterday the monthly meeting of the district superintendents and solicitors of the West Penn Electric Company was held in the office of General Superintendent of Lighting W. R. Kenney.

Superintendents and solicitors from all parts of the coke region were here discussing matters of mutual interest and importance.

**Domestic Trouble Ended.**

Holdrege, Neb., Sept. 22.—Mrs C. J. Bradle shot her husband, perhaps fatally, and then ended her own life with the same weapon in their home here. The tragedy followed alleged domestic troubles of long standing.

**Injured in Fall.**

Mrs. Matthew Crowley of Eleventh street, West Side, fell this morning and sustained a severe sprain of the ankle.

### A NEW CANDIDATE

**Initiated in Ladies' Auxiliary of the O. R. C.**

Mrs. Elizabeth McDaniels of Smithfield was a new candidate initiated yesterday afternoon at the regular meeting of the Ladies' Auxiliary to the O. R. C. held in Odd Fellows' hall The meeting was one of the best held for some time and the attendance was unusually large. Arrangements were made to attend a school of instruction to be held in Pittsburg October 7 and 8.

During a social hour dainty refreshments were served by a committee composed of Mrs. E E Bower, and Mrs Sara Dull. The out of town guests were Mrs. Alwood Zearfoss of Rockwood, and Mrs. Cora Gibbons of Dawson.

**Marriage Licenses Issued.**

Marriage licenses were issued this morning to the following: James Burwell of Waltersburg and Rachel Riggin of Uniontown; Isiah R. Fike and Hazel Irene Smith, both of Uniontown; William S Hull of Hopwood and Emma Congrove of Meegro county, O.; Amos R. Cooley and Nellie M Green of Uniontown.

**Attention C. M. B. A. Members.**

You are requested to attend the funeral of brother Felix McArdle from his late residence on Highland avenue Saturday morning at 8.30 o'clock. Fred Neuroth, Secretary.

## HOTEL ARRIVALS.

The following persons were registered recently at the local hotels.

**Smith House.**

C L Parson, F. L. Shoop, Uniontown, R. J. Gardner, N. Bade, C. C. Saner, W. Hello, Pittsburg. Thomas Leighty, Juniata Mills; E D. Comer, Bradford, S H Linelman, Philadelphia, S W. Metzler, E. Bisel, Uniontown, J. G. Zerby, Clearfield E M Hendrickson, Brownsville, A. O Keck, Southwest, R B Carson, Baltimore.

**Arlington.**

M. Cox, Cleveland, O; E. R. Rappler, H. J. Beatty E. S Clarke, Uniontown; W. L. Stewart, Cleveland; E Brame, Boston; S. A. Warren, Atlanta, Ga; E. E Murdock, Waynesburg, F Chichester, Greensburg; E. W. Wright, Newark, O; A S Sampson, A Williams, R Brooke, W. C. Clydesdale, E. L Welshen, E. W. McClintock, E. W. McCarty, E. J. Spangler, H. Gordon G. W Darby, K. K. Jackson J. R Barnes, Pittsburg, W. W. Lodge, Cleveland, M. Mnoff, E S. Snyder, C J. Campbell, Baltimore; W. O. Shaw, D. W. Stewart, Uniontown, W B. Warren, Monongahela, P. M Shaw, Latrobe, J. J Mooney, Grand Rapids, Mich.; W. Thenworth Chicago, H. H Hugh and wife, J. H. Grandell, Boston; N Bell, T Weedner, Philadelphia; H. B. Colbert, New York.

**Yough House.**

H F. VanRidel, Chicago; W. H. Brocker, Chicago; Clyde Brooks, H. B. Wells, A Ussman, H. D. Savage, J M. Austin, N G Stolz D C. Hunter, C. D. Weslinger, F P. Mudley, Pittsburg, C. Schell, Garrett; J. M Armstrong, A. D Secos, Pittsburg; A. S Bradford, Philippi, W. Va; H. Smith, Bellevernon; J. L. Darsie, New York, R. A. Morrow, Clearfield; D B. Brunson, Dunbar, B Hiatt, New York, P. B. Snyder, Dayton; F. R. Cox, Montana.

## PERSONALS.

Mrs. M. B Shupe and sister, Miss Ella Skiff will be joint hostesses at a reception next Wednesday afternoon at their home in North Pittsburg street

Mr. and Mrs. J. D. Perrott and three sons, of Beaver Falls, were the guests of Mr. and Mrs. L. W. Bolinger of Greenwood over Sunday

Mrs. James McFadyen of Pittsburg, is the guest of Mrs. Katherine Duckworth of the West Side. Mrs Duckworth is recovering from an illness of several weeks.

Mr. and Mrs. William Sadler and children and Mrs. Samuel Whirl of Pittsburg, returned home this morning. They were called here by the death of Mrs Whirl's and Mrs. Sadler's father, Thomas Gregg.

Miss Mary Bridgum is home from a sojourn at Atlantic City.

Miss Edith Hyatt is home from a several weeks' stay at the Ohiopyle House, Ohiopyle

Mrs J H. Weaver has returned home from a visit with relatives in Confluence.

Mr. and Mrs. Harry Hershey and son arrived here this afternoon from Harrisburg for a visit with Mrs. Hershey's parents, Mr. and Mrs. B. M. Vance

Mrs. Mary C Scott went to Pittsburg this morning to visit relatives.

G C. Jarrett of Scottdale was in town yesterday on business.

Miss Nellie Sullivan has returned home from a visit in Pittsburg.

Miss Gertrude Reed of Scottdale, was in town this morning.

Captain and Mrs J. B Reed of Pittsburg are visiting Connellsville friends today.

Miss Bessie McCormick is visiting friends at Broad Ford today.

Dr and Mrs W G Seeley left this morning for Scranton Pa where they were called on account of the serious illness of Dr Seeley's mother.

Mr and Mrs. Raymond Craig and daughter, Virginia, who have been visiting relatives in Perryopolis and Star Junction for the past week, have returned to their home in Uniontown.

Mrs L. C Hyatt of Star Junction, and Miss Maud Hills of Confluence, spent the day with the former's sister, Mrs B S. Hall and Mrs L C Stewart of this place

Miss Harriet Leslie of New Castle, returned home today after a visit with her sister, Mrs A. W. Hart of the West Side.

Mrs F. E Markell and granddaughter, Catherine Knox, went to Pittsburg yesterday afternoon to visit Mr and Mrs. Herbert Knox

Mr and Mrs. John Grantham were in town yesterday on their way to the mountains for a several days' visit

Mr. and Mrs. J. L. Stader, Mrs. J. D. Madigan and Mrs. Rose Showalter are at Latrobe today attending the funeral of the late Mrs Hannah Stader

Mrs. R. V. Rendine and baby returned home yesterday from Duquesne where they were the guests of Mrs. Rendine's parents, Mr. and Mrs. H. A Dittman.

Roscoe Wright has returned from a visit with relatives in Buckhannon, W. Va.

Ralph Stopello was in Pittsburg Tuesday attending the wedding of his sister, Miss Rose Stopello and Philip Gamb which was solemnized at the home of the bride Tuesday afternoon at 5 o'clock

Mrs William Dull and son, Rockwell, and daughters, Emma Kate and Mary Lou, motored to Carmichaels this morning to attend the Greene county fair.

S W. Metzler and Edwin Bisel of Uniontown, were in town yesterday.


**Dress Shields**

Nainsook No. 681—These are specials for Friday and Saturday only 15c Shields at 10c

20c Shields 12½c

25c Shields at 17c

106 W. MAIN STREET,

# W. N. LECHE

CONNELLSVILLE, PA.

**Calicoes**

In Dark Blue, Grey Mixtures and Shepherd's Check, well worth 7c, at 5c

Special line of Plaid Dress Ginghams at .....10c

# A Few Interesting Items

## THAT SHOULD NOT BE OVERLOOKED.

**Straw Bonnets**

Any Children's Straw Bonnets in the house, regular prices, $1.50 to $3.75 Your choice $1.00 and $1.25

WASH FOULARD.

Just looks like silk. Regular price 25c. Sale price.....10c

**All Figured Lawns Must leave this House.**

Here are the prices that will clean them out.

10c Figured Lawns now.....5c

12½c and 15c Figured Lawns now 7½c

YOU CAN AFFORD TO LAY THESE AWAY UNTIL NEXT SEASON.

**Silk Sublime**

36 inches wide.

Regular price $1 00, but has been a rather slow seller. To move it quickly.....25c

Large Cubes of Fancy Assorted Pins, 10c size, special at..... 5c

Large Cube of Coral Pins, just new .....15c

**Friday and Saturday**

Will be

**EMBROIDERY DAYS**

The greatest offerings yet at

5c, 10c and 15c.

Ask to see them.

**SURPASSING VALUES**

at 2c and 3c.

**FLOUNCINGS**

27 inches wide.

50c values, sale price.....39c

68c and 79c values, sale price..50c

$1 00 values, sale price.....69c

**IRON CLAD HOSIERY SPECIALS**

FRIDAY AND SATURDAY ONLY.

Size 5 to 6, 25c values, at....19c

Size 6½ to 7, 25c values, at..22c

Size 7½ to 9½, 25c values....23c

Size 10 to 11½, 27, 29 and 33c values ..... 25c

**BUSTER BROWN Guaranteed**

Hosiery for Ladies', Children and Men, four pairs to the box, for $1 00, with the guarantee coupons Single pair...25c

**CHILDREN'S RAIN COATS.**

The now wanted color at exceedingly low price of.....$2.50

These were just received.

**DON'T FORGET OUR $15.00 SUIT SALE NOW ON.**

Many nice styles at

**$11.50**

Continues until Monday the 26th—that ends it.

# Davidson's Popular Grocery

## WILL SAVE YOU MONEY.

**Our Fresh Meat Counter Is Becoming More Popular Each Week.**

| | | | | | |
|---|---|---|---|---|---|
| 3-5c boxes Matches | 10c | 4 cans String Beans | 25c | 2 cans Fancy Pears | 25c |
| 3 5c boxes Bag Bluing | 10c | 4 small cans Tomatoes | 25c | 3 cans California Peaches | 50c |
| 3-5c boxes Stove Polish | 10c | 4 cans Pumpkin | 25c | 3 cans Choice Apricots | 50c |
| 3 5c sacks Salt | 10c | 3 cans Early June Peas | 25c | 2 cans Strawberry Beets | 25c |
| 10 dozen Clothes Pins | 10c | 3 cans Cream Corn | 25c | 3 cans Hominy | 25c |
| 1 lb. cake Paraffine Wax | 10c | 3 cans Sour Kraut | 25c | 3 cans Kidney Beans | 25c |
| 2 sticks Sealing Wax | 5c | 3 cans Hominy | 25c | 4 cans Pumpkin | 25c |

| | | | |
|---|---|---|---|
| 50 lb. Sach White Satin Flour | $1.65 | 10 lb. Sach Corn Meal | 23c |
| 1 bushel Fancy White Potatoes | 85c | 2 lb. Box Baking Powder | 20c |
| 3 lbs. Fancy New Seeded Raisins | 25c | 1 lb. Black Pepper | 18c |
| 7 boxes Argo Starch | 25c | 4 Boxes Oswego Corn Starch | 25c |
| 6 lbs. Loose Rolled Oats | 25c | 2 Quart Bottles Blueing | 25c |
| 5 lbs. Pearl Tapioca | 25c | 4 Bottles Ammonia | 25c |
| 3 Boxes Jell-O | 25c | 3 Bottles Catsup | 25c |
| 3 10c Bottles Vanilla | 25c | 11 Bars Good Laundry Soap | 25c |
| 7 Cans Oil Sardines | 25c | 1 doz. Tin Cans, quarts | 30c |
| Good Pink Salmon, can | 10c | 3 Boxes Fruit Puddine | 25c |
| 4 lbs. Choice Head Rice | 25c | 1 doz. Quart Mason Jars | 47c |
| 3 lbs. Fancy Santos Coffee | 50c | 1 lb. Extra Choice Rio Coffee | 15c |

**WE PAY FREIGHT ON ALL ORDERS OF $10.00 OR OVER.**

# J. R. DAVIDSON COMPANY

109 West Main St. Connellsville, Pa.

# R U A Shrewd Shopper?

When a woman gets through purchasing the necessities of of life, and comes to the buying of clothes, she should be careful, above all things. To the shrewd and economical shopper who wants the most for her money, we advise attendance to our "Special Friday and Saturday Sale."

Remember you will pay more elsewhere, but what's the use.

**NEW SUITS.**

Superior quality broadcloth, worsted and serges, in black, navy, brown and gray—coats 30 inches long, cut on new, graceful lines—satin lined. Skirts pleated, in new models. Regular $25 values at .....$15.90

**NEW DRESSES.**

Autumn models—serge and panamas, in gray, green, navy and black. Waists have self colored yokes outlined with strapping of self materials and self covered buttons—novelty cuffs—Skirts on newest lines. $15 dresses for ....$10.90

**WOMEN'S JACKETS.**

32 and 34-inch lengths and just the right weight for these cool mornings and evenings. Splendidly tailored of good serges and broadcloths. These coats would be considered cheap at $8 50, but we price them especially at .....$5.98

**Women's Long Coats.**

52 and 54-inch models, made of extra fine quality worsted serge. Colors are soft blues and guaranteed blacks. Superbly tailored with notch or shawl collar. Plain or inlaid with satin Coats that are beyond criticism. Positively $16.50 values, priced to move quickly at ..... $12 00

$15.00 New Fall Suits $11.90.

$18.75 New Fall Suits $13.90.

**New Idea Millinery.**

After diligent striving we have brot Millinery down to a practical common sense basis.

All those "elevated" ideas about "art value" and other customary clap-trap have been punctured, laid low, eliminated.

A Hat is either pretty or it isn't, and no rhetorical rhapsody will make it any diffrent

We have and are going to have as pretty Hats as we ever had—or prettier—and sell them on plain common sense basis, same as a yard of calico.

Everything that enters into Hat has a definite value—everything but art— that's intangible

There won't be any charge for anything intangible in this store

Prices are based on the actual merchandise.

Come and see the handsome Hats priced, $2.98, $3.98, $5.00 and see if they prove something to your advantage.

Observe the pretty English Turbans—Silk Beaver—White, Green, Black with Black Turban brim trimmed with simple wide velvet bow of a high contrasting color, and some braiding—very "fetching" Hats at a moderate price ....$5.00

**EXTRA SPECIALS.**

39c Corset Covers, embroidery and lace trimmed.....18c each

8 and 10c Comfort Calicoes, large figured..6c yd

Saturday evening from 7 to 10 P. M., Boys' 15c Bicyle Hose.....11c pair

**For Friday and Saturday and for Cash Only We Offer:**

10c Bleached Muslin .....7½c yd

5c Pearl Buttons .....2 cards 5c

$3 50 Silk Waists .....$2.48

$1 25 Black Underskirts .....90c

10c Light Outings .....7½c

25c Ribbons at .....21c yd

$5 00 Infant's Long Coats ....$3,75

Best 50c Working Shirts .... 43c

$5 50 Messaline Waists .....$3.98

10c Talcum Powder ..... 7c

12½c Light and Dark Outing at ..... .....9½c yd

12½c and 15c Dress Ginghams at .....11c yd

$3 00 Mun's Velling Waists ..$1.98

25c Hose Supporters at ....19c pr

10c Shirting at .....8c yd

10-4 35c Sheeting at .....29c yd

10c Flannelettes at .....8c yd

$1.50 Wash Underskirts .....79c

$6 50 Covert Jackets .....$3.50

10c Talcum Powder .....7c

103 W. Main Street **THE NEW FAIR** Connellsville, Penn'a.

# News From Nearby Towns.

## DUNBAR.

DUNBAR, Sept. 22—A. K. Stratton left on Wednesday for Meyersdale after spending several days here.

Dr. F. B. Gale was a visitor in Connellsville on Tuesday.

Miss Taylor of Uniontown is here the guest of Miss Agnes Nemon for several days.

The two daughters of Edward Vaughn, who resides at the Furnace, are ill at their home with diphtheria. This is the first case of diphtheria reported in the township schools.

J. A. DeWitt of Connellsville was here on Wednesday.

Fred Eason of Salisbury, is here the guest of his brother, D. O. Eason, the druggist.

Dr. Omer Terrin was a visitor in Uniontown on Wednesday evening.

The funeral of the late John Dowds was held on Wednesday afternoon from his late home at 2 o'clock P. M. Very impressive services were conducted by his pastor, Rev. C. C. Millar of the Presbyterian church assisted by Rev. David P. Minerd. A select quartette composed of Misses Elizabeth Mae Brown of Connellsville, and Clara Carroll of this place and Messrs Robert Werner, and Mr. Miller of Connellsville rendered the deceased's favorite hymns, "Lead Kindly Knight," "Come Unto Me" and "There's Rest For the Weary" were most beautifully rendered. The funeral was one of the largest held here for some time and was conducted by the Odd Fellows. The employes at the Furnace, where he had so faithfully worked for the past 40 years attended the funeral in a body. The floral offerings were many and very handsome and were the finest seen here for some time. The set pieces composed a large basket of flowers and flat bouquet of roses from the Dunbar Furnace Company. A large bouquet of lilies from the Dunbar Council of the Odd Fellows, while a large wreath was sent by the employes of the Dunbar and New Haven Railroad while other numerous bouquets filled the room. The pallbearers were three relatives, Alex McConnell Jr., David Greer, and James Scott Sr., and three Odd Fellows, Grant Hay, William Reed and W. W. Gamlee. At the cemetery the services were in charge of the Odd Fellows. Interment was made in the Mt. Auburn cemetery.

A very pleasant social affair was the surprise party on Tuesday evening in honor of Mrs Gale who is here the guest of her son Dr E B Gale, at the home of Mrs. Walter Seamans. The affair was neatly arranged by Mrs Seamans and the invited guests were assembled in one room, and Mrs. Gale who had been out making calls returned home and was completely taken by surprise. The evening was spent by the ladies in social conversation. During the evening dainty refreshments were served.

Mrs. John Boggs of East Liberty, is here the guest of Mr. and Mrs. David Greer of Railroad street.

Mrs. Charles Richey of Orient, was here the guest of friends.

James F. Kelly is having the store room in his building on Woodvale street repaired, and new shelving placed. The room will be occupied by A. Silverman, who conducts the New Boston Store who will move from the Doonan building about October 1st to his new room.

The Ladies' Aid Society of the Baptist church will hold a lawn fete tonight and tomorrow night on the lawn surrounding the church. Ice cream, cake, coffee and sandwiches will be served. All are cordially invited to attend.

Mr and Mrs Milton Watson and two children left for Mountain Lake Park on Tuesday and will remain for the next ten days.

Henry Handlin moved his family on Wednesday to Youngwood where he is employed by the Pennsylvania Railroad.

W. S. Campbell of Pittsburg was here on Wednesday visiting friends.

Mrs. Margaret Mullin moved from Soners Hill to the Byers property on Railroad street.

Mrs. James A. Barnhart of Leisenring, was here on Wednesday visiting friends.

Mrs Anna Cochran was the guest of friends on the West Side, Connellsville.

Mrs Howard Clark was shopping in Connellsville on Wednesday.

Miss Inez Carroll was the guest of friends in Connellsville.

Mrs J. E. Kelly was shopping in Connellsville on Wednesday.

## DAWSON.

DAWSON, Sept. 22—W. H. Moore of town, lost a valuable horse here yesterday. It was standing in the stable and in some manner a live wire came in contact with the bit and the cause of it being electricuted. Mr. Moore valued the horse very highly.

Mrs. Martin Heckinger was shopping and calling on friends at Connellsville Tuesday.

A. J. Wurtz of Pitsburg was a business caller here yesterday.

Geo Moore, who has been visiting his daughter, Mrs Thos. Cowan at Monessen has returned home.

Mrs Ray McClay and children of East Millsboro, are here visiting at the home of Mrs. Flora Snyder.

C. P. Warner was a business caller at Connellsville Tuesday.

Mrs Roy Reagan of Monessen is here visiting her parents, Mr. and Mrs. H. R. Ober.

Squire R. H. Wright was a business caller at the county seat Wednesday.

Mr. and Mrs. Sherman Austin of Salem, Ohio, were here Tuesday calling on friends.

R. H. Boyd left Tuesday evening for Harverford, Pa., where he will enter school for the coming term.

Mrs Kate Wilcox of Carnegie, is here visiting friends.

W. J. Hoslett was a business caller at Connellsville Tuesday.

Mrs May Rutter of Uniontwon is here spending a few days with her parents, Mr and Mrs John H. Woods.

Mrs. J. Arthur Shaw, who has been visiting at the home of her father John S. Ober, has returned to her home at Connellsville.

Mr and Mrs P. C. McGibbons, who have been visiting friends and relatives at Bruceton Mills, W. Va., have returned home.

Patronize those who advertise.

**Beware of Ointments for Catarrh that Contain Mercury,**

as mercury will surely destroy the sense of smell and completely derange the whole system when entering it through the mucous surfaces. Such articles should never be used except on prescriptions from reputable physicians, as the damage they will do is ten fold to the good you can possibly derive from them. Hall's Catarrh Cure, manufactured by F. J. Cheney & Co. Toledo O., contains no mercury, and is taken internally acting directly upon the blood and mucous surfaces of the system. In buying Hall's Catarrh Cure be sure you get the genuine. It is taken internally and made in Toledo Ohio by F. J. Cheney & Co. Testimonials free.

Sold by druggists. Price 75c per bottle.

Take Hall's Family Pills for constipation.

## CONFLUENCE.

CONFLUENCE, Sept. 22—Mrs. Norman Rush and daughter, Mary, who have been the guests of friends in Somerset the past ten days have returned home.

Mrs. Thomas Worsing of Dumas, was in town shopping yesterday afternoon.

Miss Julia Listen and Paul Listen of Selbysport were the guests of Mr. and Mrs E. S. Debolt several days this week.

Miss Elizabeth Swan, who has been on account of illness, is improving confined to her home for several weeks slowly.

Miss Ida McDonald is visiting her sister, Mrs J. H. Weaver in Connellsville this week.

Mrs. Grey was the guest of friends in Somerset several days last week.

Mr. and Mrs. J. L. Hall left Tuesday morning for Pittsburg, where they will visit their son, Onkey and family for several days. They will also visit friends in Richmond, Economy and Madoc, Indiana, for several weeks.

Mrs. W. F. Koontz of Greensburg was the guest of friends in town several days recently.

Miss Ida Bird, who has been visiting her sister, Mrs. Lambert, Tarentum the past week, returned home Tuesday evening.

Mr and Mrs Willis Mitchell and two children of Connellsville were the guests of friends in town several days recently.

Miss Bernice Stark, head milliner in A. C. Black's millinery parlor, arrived here Wednesday morning.

Wilbur Davis of Ursina, was a visitor in town Monday.

Charles Humbert visited his sister, Mrs Howard Sanner at Cumberland several days this week.

Mr. and Mrs Hiram Frantz entertained at their home in honor of their neice Miss Mary Kluter of Swissvale. The evening was very enjoyably spent in games and music. Miss Thea Walton recited several humorous selections which were very entertaining. About 10 o'clock dainty refreshments were served. The following guests were present: Misses Thirza Hawk, Thea Walton, Laura Marquart, Ella Yeagley, Margaret Swan, Nellie Johnson, Messrs Robert Frantz, Brooks Tunstel, Prof. Emmert, Rev Boyer, Mr Markel Mr. Constance.

Mr and Mrs. J. L. Blosser of Point Marion are guests at "Lowland Inn" this week.

## MT. PLEASANT.

MT. PLEASANT, Sept 22—George Maxwell was arrested yesterday as an accomplice in the theft of a quantity of brass from one of the shops at the Standard mines. The real thief has not yet been located although local officers are trailing him up. Both men were seen stealing the brass and Maxwell has already pled guilty. Maxwell has just completed a term in the county jail for the robbery of a barber shop in Youngwood.

Yesterday in the county courts, Mrs Mayme Johnson-Wakefield applied for a divorce from her husband, Herman Wakefield. Wakefield did not oppose the suit.

M. F. McCully was a business caller at Greensburg yesterday.

George Childs, manager of Armour & Company's local branch office, was a business caller in Youngwood Wednesday.

Mrs James Cook and daughter, Miss Gladys, of Connellsville were the guests of Mrs. Wesley Boyer Wednesday.

Over 100 couple attended the moonlight picnic held in the new State Armory last evening under the auspices of C. O. Wilson.

Eugene Warden spent Wednesday at Greensburg.

Miss Irene Bowers of this place has been engaged as vocal instructor of music in the Independent School District.

## VANDERBILT.

VANDERBILT, Sept 22—Mrs Harry Cochran returned to her home in Dawson after spending several weeks with her father J. J. McFarland.

Miss Marie Moore left yesterday for Kenmar college at Hagerstown, Md.

Mrs. Wm Thompson returned to her home in Star Junction after spending several days with her daughter Mrs David Herwick and Mrs Joseph Patterson.

P. P. Newmyer returned to Uniontown after spending a few days here with his family.

J. C. Livengood of Dickerson Run, was a business caller here yesterday.

Nelson Moore left Saturday for Meadville, where he attends Allegheny college.

Miss Lillian Means was shopping in Connellsville yesterday.

A new room has been added to the public school, making 8 rooms now, Miss Stella Ogleves has charge of the new room.

Lindsay McFarland was in Pittsburg Monday attending a ball game.

Miss Nellie Laughrey returned home after spending a few days in Scottdale.

## DICKERSON RUN.

DICKERSON RUN, Sept 22—Mrs McGarrity of Leisenring, was calling on friends here yesterday.

Miss Irene Lewis was the guest of Miss Pearl Snyder Monday.

W. R. McMannus was a business caller at Connellsville yesterday.

Mrs O. E. Hut of South Connellsville was calling on friends here yesterday.

John Mickey of Vanderbilt was calling on friends here yesterday.

Mrs Edward Budd has returned from Brownsville, where she was visiting at the home of her son Walter Budd.

Brakeman Frank Hoop is again off duty on account of injuries he received a few days ago. While out on his run an air hose bursted putting on the brakes very suddenly causing a sudden stop throwing him against the door, cutting and bruising his head and shoulders. About a year ago he met with the same kind of an accident and had just lately gone back to work.

Ed Cramer of Franklin township, spent Monday evening with his brother-in-law, James Beatty.

## MT. BRADDOCK.

MT. BRADDOCK, Sept 22—John A. Mossburgh of Beeson Mill, moved here last week.

Rainey's works here will run six days this week.

Henry Grim and James Piper were visiting at Indian Creek on Sunday.

Miss Nancy Schrock of Curfew, was visiting friends here this week.

Russell Beatty and wife were visitors at Hopwood on Sunday.

Thomas Mossburgh was calling on friends at Leckrone on Sunday.

David Bloyer and Frank Williams have opened up a restaurant in the Lyon building.

Clifford Sweeney is having himself a new house built on his lot near Woods Crossing.



# THEY'RE COMING FROM MILES AWAY TO ATTEND OUR

# SEPTEMBER-SALE

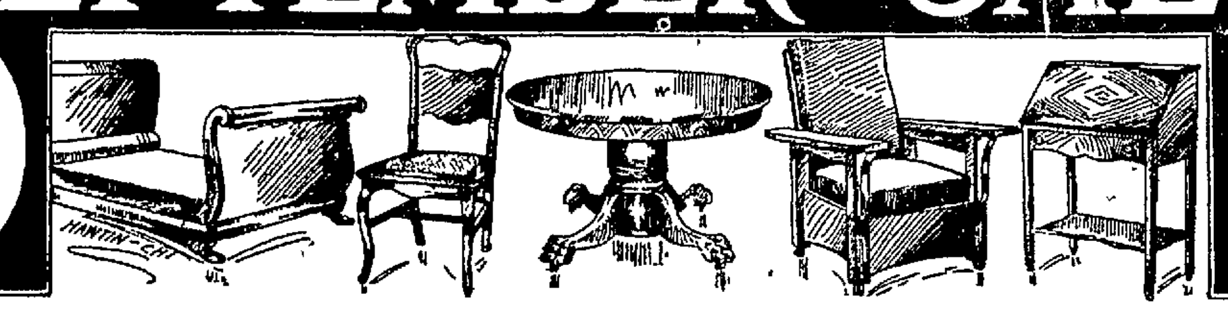

## Nothing but NEW Furniture, Carpets, Rugs, etc.
## Nothing but REDUCED PRICES on Everything!

You ought to attend this sale whether you need anything in our store at present or not. You ought to come and select something for future use. We'll lay it aside for you and charge nothing for storage. You'll find here the very best brands of everything needed to equip a home.

You'll find every article marked with the original price and the reduced price. We not only guarantee the goods themselves but we guarantee the genuineness of the reduced prices. In fact we hardly dare publish the real importance of this sale for fear it will seem too much like exaggeration!

## NOW CHECK OFF YOUR FAVORITES:

**SIDEBOARDS.**

$22.00 Sideboards Reduced to....$14.75
$35.00 Sideboards Reduced to....$22.00
$58.00 Sideboards Reduced to....$48.00
$38.50 Sideboards Reduced to....$25.00
$55.00 Sideboards Reduced to....$42.00
$50.00 Sideboards Reduced to ...$37.50

**CHINA CLOSETS.**

$ 17.50 China Closets Reduced to.$12.50
$ 22.50 China Closets Reduced to.$17.00
$ 30.00 China Closets Reduced to $24.00
$ 29.50 China Closets Reduced to.$21.50
$ 47.50 China Closets Reduced to.$39.50
$100.00 China Closets Reduced to.$69.50

**PARLOR SUITES, 5 Pieces.**

$ 55.00 Parlor Suites Reduced to.$ 37.50
$ 60.00 Parlor Suites Reduced to.$ 45.00
$ 65.00 Parlor Suites Reduced to.$ 50.00
$ 78.00 Parlor Suites Reduced to.$ 65.00
$125.00 Parlor Suites Reduced to.$100.00

**ROCKERS.**

$ 2.75 Rockers Reduced to.......$ 1.95
$ 3.50 Rockers Reduced to.......$ 2.75
$ 6.00 Rockers Reduced to...... $ 4.75
$10.00 Rockers Reduced to...... $ 8.00
$15.00 Rockers Reduced to...... $12.50
$24.00 Rockers Reduced to.......$18.50

AARON'S

**The September Sale of Carpets Will Be Greater This Year Than Ever.**

The stock is larger and consists of the very best that the world's markets affords. The immense business that we do in this department assures you of always looking at the very latest styles and patterns. We employ only expert workmen in this department, and give you expert carpet cutting and laying. We use heavy blue corrugated carpet lining, which means extra years of service in your carpet. All carpets made, laid and lined free.

**All Carpets Made, Laid and Lined Free.**

Brussels Carpet, worth 85c yard, sale price ........ **65c**
Ingrain Carpets, worth 50c yard, sale price ........ **.40c**
Velvet Carpets, worth $1.25 yard, sale price ... **..95c**
Tapestry Brussels Carpets, worth $1.10 yard, sale price . **85c**
Extra Wilton Velvet Carpets, worth $1.75 a yard sale price .... **$1.25**
Axminster Rugs, 9x12 feet, sale price only .... **$19.50**
$27 Genuine Velvet Rugs, seamless, sale price ..... **$24.50**
9x12 Ingrain Rugs, $10 value, sale price only ....... **$5.95**
9x12 Extra Heavy Brussels Room Size Rugs, sale price ..... **$11.75**
9x12 Brussels Rug, Sale Price . **$15.00**
Extra heavy all wool Ingrain Rugs, sale price ... **$10.75**
9x12 Seamless Brussels Rugs, sale price only ......... **$18.50**
Japanese Matting that usually sells for 40c a yard, sale price ..... **25c**
Linoleum that usually sells for 65c a yard, sale price ......... **...45c**

**BRASS BEDS.**

$18.00 Brass Beds Reduced to....$11.75
$25.00 Brass Beds Reduced to....$15.75
$30.00 Brass Beds Reduced to ...$24.00
$35.00 Brass Beds Reduced to....$28.00
$50.00 Brass Beds Reduced to....$38.00
$75.00 Brass Beds Reduced to....$60.00

**IRON BEDS.**

$ 2.75 Iron Beds Reduced to.....$ 1.95
$ 4.50 Iron Beds Reduced to.....$ 3.00
$ 6.50 Iron Beds Reduced to.....$ 5.00
$13.00 Iron Beds Reduced to.... $10.00
$15.00 Iron Beds Reduced to.....$11.00
$20.00 Iron Beds Reduced to.....$16.00

**EXTENSION TABLES.**

$ 7.00 Extension Tables now....$ 4.75
$12.50 Extension Tables now....$ 9.50
$20.00 Extension Tables now....$15.00
$32.50 Extension Tables now....$27.50
$35.00 Extension Tables now....$29.50
$55.00 Extension Tables now....$42.00

**DRESSERS.**

$12.50 Dressers Reduced to......$ 8.75
$14.50 Dressers Reduced to......$11.75
$18.00 Dressers Reduced to......$15.00
$20.00 Dressers Reduced to . . $16.00
$35.00 Dressers Reduced to..... $28.00
$60.00 Dressers Reduced to. . . .$48.00

AARON'S


## MEYERSDALE.

MEYERSDALE, Sept. 21—W. C. Shaw who was injured several days ago while engaged in the work of assisting to open a new mine near Salisbury the miners having cut off a 'slip' allowing several tons of rock and earth to fall upon him was taken to the Passavant hospital Pitsburg, this morning on train No 11. One of his legs was broken, but his most serious injuries are of an internal nature, and it will require an x-ray examination to determine their extent. The unfortunate man was accompanied to Pittsburg by his brother Dr. W. P. Shaw, of Berlin and his wife. Mr Shaw is one of the wealthiest and leading business men of Salisbury. It is feared that he cannot recover.

Mrs John Stein, who spent the past three months visiting relatives and friends in Germany returned home on No 11 this morning. She was accompanied by her daughter Mrs John Ryan of Connellsville, who had gone to New York to meet her. Mrs Stein's two daughters Misses Bertha and Frieda who were with their mother in Europe, remained in New York, where they will spend several weeks with friends.

D. I. Price of Baltimore general manager of the W. K. Niver Coal Company visited the mines of the company at MacDonaldton today.

The members of the Luther Brotherhood last evening tendered a farewell reception to Rev Charles P MacLaughlin, pastor of Zion Lutheran church who has accepted a call in North Carolina, and will leave for there the latter part of next week.

Work along the Western Maryland goes merrily on. At Keystone Junction business is exceedingly brisk, as both the B. & O. and Western Maryland have steam shovels at work.

Horses are beginning to arrive for the Fair and Races to be held by the local association Tuesday Wednesday Thursday and Friday of next week. An unusual number of horses are entered and the poultry show will be a drawing card. Friday the Republican State Candidates from Jolly big John K. Toner down will mingle with the thousands who will be present on that day and also address the crowd.

## OHIOPYLE.

OHIOPYLE, Sept 22—Mrs Grant Linderman of near Maple Summit spent Tuesday and Wednesday visiting friends and shopping in Connellsville.

Mr and Mrs J. T. Jenks and family of Connellsville are spending the week at the Ferncliff Hotel.

Charles S. Pew of Warren O. for the past four seasons proprietor of the Ferncliff Hotel, reports this being his most successful year of the four which he has been in charge of the summer hotel. The Ferncliff will close for the season Sunday evening September 25th.

C. T. Rilley spent Tuesday calling on friends and relatives at Confluence.

Mrs. N. L. Bowlin and Mrs. Clara Bowlin of near here were shopping and visiting with Ohiopyle friends Wednesday evening.

Miss Estella Enoch departed last evening for Connellsville to make a short visit with friends.

Calvin Bryner was calling on relatives and friends in town Wednesday.

Mrs Etta Rush was shopping and visiting with Ohiopyle friends.

Have The Daily Courier delivered to your home or office every day.

## SMITHFIELD.

SMITHFIELD, Sept 22—George Reynolds of Youngstown Ohio, spent Monday night with Mrs Alice Brown, his aunt.

George A. Whetzel was a Uniontown visitor Tuesday.

O. J. Stewart was a Uniontown visitor Tuesday.

Little Harold Younkin was up town with his parents Tuesday evening, prattling along by their side apparently suffering no inconvenience from his dislocated arm recently set by a Connellsville specialist and which had been diagnosed by town medicos of this place and Fairchance as infantile paralysis.

L. D. Rumsey of Baxters Ridge, was a borough visitor Tuesday evening.

F. G. Grant of Point Marion passed through the borough on Tuesday on his way to the county seat.

H. F. Rankin spent Tuesday night with his daughter Mrs Frank Lewis at Fairbank.

John Gump of South Union township was transacting business in the borough Wednesday.

John M. Campbell of Pittsburg was calling on the merchants here Wednesday.

Attorney William Sturgis of Uniontown was transacting business in the borough Wednesday.

Constable Milt Morris was in the borough Tuesday subpoening more witnesses for the Smith case.

Charles Mossburg and wife of Woodside, were borough shoppers Wednesday.

Friends and neighbors of Mrs O. S. Vance of the number of sixty gathered at her home on East Main street Tuesday evening and gave her a complete surprise. Friends managed to get her away and when she returned all the available room in the house was filled with a jovial company who greeted her with happy smiling faces and congratulations on the 75th anniversary of her birth. The guests came with well filled baskets and after a season of social intercourse an elaborate luncheon was served. They also presented her with a 80-piece tea set as a reminder of the occasion.

Undertaker J. R. Vance had three funerals Wednesday. September 21 all dying within a day of each other.

Lloyd T. Hardin aged six months son of Mr and Mrs John Hardin died September 19 from injuries received from a fall. Interment in Hopwood cemetery at Hopwood.

Viva aged one month daughter of Mr and Mrs Upton Hardin, died September 20. Interment in the Baptist cemetery here.

Robert Davis Sturgis aged 21 years, son of Mr and Mrs F. J. Sturgis of Springhill township accidentally shot himself with a revolver September 19. Interment in the Baptist cemetery here.

## ROCKWOOD.

ROCKWOOD, Sept 22—D. Earl Miller will leave Rockwood tomorrow for Pittsburg where he will enter the University of Pittsburg for a four years course in electrical engineering. Mr Miller graduated from the Rockwood High School about two years ago.

The wedding of Irwin Wolf of Rockwood and Miss Leoran Mein of Confluence will be solemnized at the home of the bride today. The newlyweds will likely take an eastern wedding trip of several days.

Miss Nora Johnston is reported very ill with grip at the home of her parents Mr and Mrs W. H. Johnston of Water street.

Executors accounts of the estate of Zachriah Snyder of Rockwood, was confirmed by the court last week, also the following administrator's accounts were confirmed by the court at the same time. Norman B. Brown late of Rockwood, M. D. Brougher, late of Upper Turkeyfoot township, Benjamin Snyder, late of Upper Turkeyfoot township.

The real estate transfers in this vicinity to the Western Maryland are as follows: L. S. Lincoln to Western Maryland Railroad Company $500; Margaret Scott of Upper Turkeyfoot township to same, $191; Caroline Younkin of Black township to same, $170; John Vought of Casselman to same, $ [illegible].

## STAR JUNCTION.

STAR JUNCTION, Sept 21—Miss Mabel Thrasher and Mr Knox spent Tuesday in Pittsburg, where they were buying a supply of fall goods for the Star Supply store.

Mr and Mrs Charles Berman visited the West Penn hospital in Pittsburg yesterday where the latter's sister Mrs Harry Hammers recently underwent a serious operation. Mrs Hammers condition is reported very unfavorable.

Miss Dora Rankin has been confined to her bed for several weeks with an attack of appendicitis.

M. I. Strawn of Dawson was a business caller in town yesterday.

Miss Kate Bowden is on the sick list.

Prayer meeting in the M. E. church at 8 o'clock Thursday evening.

Sunday School Rally Day services will be held in the M. E. church of this place next Sunday, September 25, at 10:30 o'clock. The purpose is to increase the attendance. Everybody is invited to attend.

# The Daily Courier.

THE COURIER COMPANY,
Publishers,
The Daily Courier.
The Weekly Courier.

H. P. SNYDER,
President and Managing Editor.
J. H. S. STIMMELL,
Secretary and Treasurer.

Office, The Courier Building, 127½ W. Main Street, Connellsville, Pa.

TELEPHONE RINGS.
CITY EDITORS AND REPORTERS, Bell, 12, Two Rings, Tri-State, 55, Two Rings.
BUSINESS OFFICE, JOB AND CIRCULATION DEPARTMENTS, Bell 12, One Ring; Tri-State 55, One Ring.
H. P. SNYDER, Editor and Manager, Bell 14.

SUBSCRIPTION.
DAILY, $1 per year; 1c per copy.
WEEKLY, $1 per year, 5c per copy.
PAY NO MONEY to carriers, but only to collectors with proper credentials.
Any irregularities or carelessness in the delivery of The Courier to homes by the carriers in Connellsville or our agents in other towns should be reported to this office at once.

ADVERTISING.
THE DAILY COURIER is the only daily newspaper in the Connellsville coke region which has the honesty and courage to print a daily report under oath of the exact number of copies it prints for distribution. Other papers put forth some extravagant claims, but furnish no figures. Advertising rates on application.
THE WEEKLY COURIER is the recognized organ of the Connellsville coke trade. It has special value as an industrial journal and an advertising medium for such interests.
Entered as second class matter at the postoffice, Connellsville.

THURSDAY EVE'G., SEP. 22, 1910.


## Two Good Games of Baseball at Family Reunion

Special to The Courier.

OWENSDALE, Sept. 22.—There will be two fast games of ball at the Stauffer-Marietta-Stillwagon reunion to be held at Pleasant Valley, near Breakneck, Saturday. Stauffer will play the Stillwagon family. The batteries will be Butt and Lilly for Stillwagon and Robbins and Smith and Robbins for Stauffer. Both games will be interesting. There will be various other athletic sports.

Pleasant Valley is located about a mile and a half from Murphy's Siding on the trolley line, near the Breakneck reservoir. Everybody is cordially invited to attend. Those attending will be conveyed from Murphy's Siding in wagons. This reunion will be one of the largest reunions held in that section. The Marietta and Stillwagon families are among the largest and oldest in the United States.

## Fourteen Miles Cast Iron Pipe for Scottdale

Special to The Courier.

SCOTTDALE, Sept. 22.—A contract for 14 miles of 12 inch cast iron pipe has been awarded to the U. S. Cast Iron Pipe & Foundry Company by the Water District of Portland, Maine, at an approximate cost of $500,000. The cast iron pipe was in competition with steel pipe and won although costing about $90,000 more. It is likely that the contract will be divided up among the plants at Burlington, N. J., Buffalo, N. Y., and Scottdale, although if the first two places mentioned have big contracts in their own immediate territory the entire contract may be filled at Scottdale. In such event it would mean seven or eight months of steady work for the 12-inch pits.

## SOMERSET ROADS CASE.

The Defendant Supervisors Open Their Side of the Suit.

SOMERSET, Pa., Sept. 22.—(Special.)—In the charge of neglecting the roads of Quemahoning township preferred against the supervisors of that township by George J. Krebs, the prosecution closed their case this morning, and the defendants' case was opened. The supervisors, John W. Mostollar, Josiah Boyts and Henry Spangy, were called to the stand and flatly contradicted a number of assertions on the part of the Commonwealth's side of the case that the roads under their charge were in a bad and in some places impassable condition.

A number of witnesses also stated that the roads are good, average country roads and that there is a large amount of money constantly being expended in keeping them in repair. The case will likely occupy more than a day before the jury retires to make up their verdict.

## REPORTED PURCHASE

Of 1,300 Acre Tract of Coal Land in West Virginia.

A report is current that the United States Coal & Coke Company will shortly purchase the 1,300-acre tract of coal owned by the Empire Coal Land Corporation, which is now under development. The plant has a large battery of coke ovens, a hundred of which were recently built.

The plant is now under the management of John A. Enser. The Empire tract is but a short distance from the present holdings of the United States Coal & Coke company.

**Classified Advertisements**
**In this paper cost only 1 cent a word. Have you tried them?**

THOSE NEW FOOTBALL RULES.
There will be a great revival of study in the colleges this fall.

## CIVIL WAR VETERAN ON GETTYSBURG TABLETS.

The following extracts from a letter written by a member of the 112nd Regiment, Pennsylvania Volunteers, to a comrade of the same famous old Regiment are self explanatory and will be read with interest by the surviving members of that regiment as well as others:

I have deferred writing you so that I might have time and opportunity to investigate the character of the Regimental Tablets of the State Monument which is now about completed. I heard of considerable dissatisfaction in regard to the tablets when some of them had been first exposed to public inspection. And I was quite anxious to see what kind of treatment was given to the 112nd Regiment, and the rest of the brigade and division.

The regiments are arranged in serial order as far as possible and stand for the highest organization unit, the companies of each regiment being given alphabetically. No numbers are given except the numbers of the regiment on any tablet, and the only reference is a star—asterisk—that refers to the killed or mortally wounded. The regimental staff is given and the company commissioned and non-commissioned officers are given under their respective rank, but there is nothing to distinguish between the active soldier on the firing line and the non-combatant who may have been miles away in perfect safety, though in line of duty, neither is there any distinction between the soldier that faced the enemy and exchanged compliments with it in leaden messages, and the chronic and intermittant skulker that persisted in guarding the rear under cover of the tall woods that skirt the ditches and streams, nor him who, when the first concussion broke upon the air, grew faint and struck out for a place where the disagreeable noise could not be heard.

But, although these omissions render the great State monument defective in the extreme, and cause much disappointment among the class that is perhaps the most interested at this day in this costly and pretentious monument to the valor of the Pennsylvania soldiery and her defenders, there is another and more important cause for disappointment that must be charged, not to omissions, but for a total lack of consideration for the true history as set forth in deep letters on hard granite as given on the regimental and other organization monuments, and as printed in the two volumes, "Pennsylvania at Gettysburg."

For instance, on the monument of the 112nd Regt Pa. Vols.:

"Present at Gettysburg, 336 officers and men."

On the State monument tablet, "517 officers and men."

Just 181 of a difference. Of course, this large difference does not show on all the tablets but in five regiments there are 580 more names on the tablets than on the regimental monuments, making an average of 116 to the regiment. At this rate it would run the number into thousands of Pennsylvania troops not accounted for on the 86 regimental and other organization monuments on the field.

It must be admitted by every one capable of understanding very ordinary matters that one or the other of these conflicting statements must be discredited by future generations for whose instruction monuments are made and placed in public places.

Membership of Company H.

The following list of the names of Company H, 112nd Regiment, Pennsylvania Volunteers, on the Memorial Tablet at the base of the monument to be dedicated at Gettysburg on Tuesday, September 27, 1910, is furnished to The Courier by a member of the regiment. Those killed in the battle are marked thus * * ; wounded thus *. These marks differ somewhat from the ones on the tablet, but are correct:

Joshua M. DuShane*, Captain, Geo. H. Collins, 1st Lieutenant, Isaac Francis, Jr.* 1st Sergeant; William Whaley,** Sergeant; Robinson Baisley,* Sergeant, Corporals John Y. Stouffer, Frederick Shearer, Romanus Dull, James X. Walter, Joseph F. Forney, Wm. H. Shaw, Abram Bicher. Privates David Baisley, William A. Artis, David Bigham James Cooley,** Husing Cooper, Alexander Collins,* Jacob Clark, Strickler Demuth, Walter Dull, John C. Francis,* Hawkins Firestone, Leroy W. Freeman, William H. Harvey,** Winfield S. Hood, Gibson Helms, Garret Hall, Jesse Ingraham, John H. Kern, Isaac Kerr, Henry Laughrey, Frederick Martin, Robert McLaughlin, Nathan W. Morris* John Mitts, William Miller, Henry Nicholson, Jacob Ober, William H. Porter, Conrad F. Rist, John Rowen, William Ritenour,* Levi Stoner,* John B. Stouffer,** Leroy Shallenberger,* William Shisby, Edward Y. White,* William H. Whipkey, William Williams.*

Twenty of the above have died since the battles as follows:

J. M. DuShane, G. H. Collins, Isaac Francis, Jr., J. Y. Stouffer, Romanus Dull, Jas. X. Walters, David Baisley, David Bigam, Jacob Clark, Strickler DeMuth, John C. Francis, L. W. Freeman, Gibson Helms, Jesse Ingraham, Isaac Kerr, Robert McLaughlin, William Miller, Jacob Ober, Conrad F. Rist and Levi Stoner.

Other members of Company H, not on the tablet are.

Daniel W. Dull, First Lieutenant; Hugh Cameron, 2nd Lieutenant; William F. Kurtz,* 1st Sergeant. Sergeants Samuel Wilson, David B. Hood,* Samuel H. Dull,* Joseph Baisley;* Corporals James D. Connell,* James Mitts, Levi Firestone, Richard Evans,* William Helms, Henry Kurtz, Josiah R. Baisley,* David R. Gallatin, Privates Joseph Conjehenour,* Thad Cunningham, Stewart Durbin, John W. Eaglin,* Samuel Heffley, Josiah Hodge Joshua M. Hart, Lloyd Johnston, Joseph Johnston,* Singleton Kimmel, Alexander Kooser,* Leonard May,* Jerre Rightenour,* Matthew Robbins* Gabriel Rugg,* Wm. H. Sheppard,* Jacob Saylor,* Clayton Vance, Charles H. Whiteley, Jacob O. Walker,* John Laugurey,* William Artis.*

*Died since the battle.

There are names on the Memorial Tablet that should not be on it, and there are some on the list of "other members of Company H" that should be there.

## BERLIN.

BERLIN, Sept. 21.—Cashier Schrock of the First National Bank was a county seat business visitor yesterday.

John N. Johnson was a business visitor in Johnstown from Monday until Tuesday.

Edward H. Miller was in Cumberland and Frostburg several days this week on business.

Samuel B. Philson and J. T. Shipley of Meyersdale were visitors in town the first of the week.

Mrs. J. Harry Johnson of Uniontown returned home today after a short visit with her father, D. H. Fisher.

Fred Groff was in Rockwood this week looking up his store interests in that town.

Superintendent Jones of the Berlin Water Company turned off the water at the curb of each consumer yesterday, on account of shortage of water again.

## STATEMENT OF CIRCULATION.

STATE OF PENNSYLVANIA, COUNTY of Fayette, ss:

Before me, the subscriber, a Notary Public within and for said County and State, personally appeared Jas. J. Driscoll, who being duly sworn according to law, did depose and say.

That he is Manager of Circulation of The Courier, a daily newspaper published in Connellsville, Pa., and that the number of papers printed during the week ending Saturday September 17, 1910, was as follows:

| | |
|---|---|
| September 12 | 6,464 |
| September 13 | 6,105 |
| September 14 | 6,104 |
| September 15 | 6,128 |
| September 16 | 6,498 |
| September 17 | 6,480 |
| Total | 38,779 |
| Daily Average | 6,431 |

That the daily circulation by months for the year 1909 to date was as follows:

| 1909 Month | Total Copies | Daily Avg. |
|---|---|---|
| January | 156,119 | 6,004 |
| February | 140,042 | 6,121 |
| March | 167,008 | 6,217 |
| April | 162,872 | 6,263 |
| May | 156,777 | 6,029 |
| June | 159,292 | 6,011 |
| July | 156,150 | 6,006 |
| August | 154,483 | 5,941 |
| September | 154,257 | 5,933 |
| October | 158,267 | 6,087 |
| November | 154,183 | 5,892 |
| December | 158,802 | 6,108 |
| Totals | 1,881,728 | 6,070 |
| **1910** | | |
| January | 157,250 | 6,048 |
| February | 151,485 | 6,312 |
| March | 170,637 | 6,542 |
| April | 171,738 | 6,005 |
| May | 171,114 | 5,501 |
| June | 168,217 | 6,489 |
| July | 162,207 | 6,488 |
| August | 170,350 | 6,525 |

And further sayeth not.

JAS. J. DRISCOLL.

Sworn to and subscribed before me this 19th day of September, 1910.

J. B. KURTZ Notary Public.

## CLASSIFIED ADS. ONE CENT A WORD.

### Wanted.

WANTED—BOARDERS AND ROOMers. 255 E. Fairview avenue. 21sept4td

WANTED—A CHAMBERMAID Apply at the ARLINGTON HOTEL. 21sept3td

WANTED—A GENTLEMAN ROOMer in private family. Central location. Apply at COURIER OFFICE. 22sept4tf

WANTED—YOUNG GIRL TO ASSIST with housework. No washing and ironing. Inquire MRS. MACE, 251 E. Main street. 22sept2td

WANTED—WE'RE READY FOR Fall with all the new woolens and Fashion plates. Don't fail to see them. DAVE COHEN, Tailor. 1

### For Rent.

FOR RENT—FURNISHED ROOM, 508 Race Street. 17sept6td

FOR RENT—SIX ROOM HOUSE. Inquire 217 Carnegie avenue. 22sept4td

FOR RENT—HOUSE ON EAST MAIN street. Inquire on Bell Phone 127-J. 12sept tf

FOR RENT—NICELY FURNISHED rooms at PRITCHARD'S, North Pittsburg Street. may21tf

FOR RENT—FRONT BED ROOM IN flat 1, Stratford Apartments, opposite Wyman Hotel. 21sept2td*

FOR RENT—THE HOME HOTEL corner Main and Arch streets. Inquire NEW YORK RACKET STORE. 6sept4tf

FOR RENT—FURNISHED FRONT room. Central location. Bath and other conveniences. Inquire at COURIER OFFICE. 22sept4tf

FOR RENT—60 ACRE FARM WITH plenty of water. Good house, stable and all equipments suitable for gardening, poultry or dairy, near Connellsville. Apply BUFANO'S BANK. 22sept2td

### For Sale.

FOR SALE—ADVERTISING SPACE in this paper. Ask for rates.

FOR RENT—ONE OR TWO FURnished rooms, 111 Hays avenue. 21sept3td*

FOR SALE—DWELLING HOUSE, all modern conveniences. Desirable location 203 Crawford avenue. Tri-State 815. 20sept4td*

FOR SALE—FIVE ROOM HOUSE, Bath and gas. Good cellar. Inquire FLORENCE INKS, Porter and Arch street. 20sept4td

FOR SALE—A THREE ROOM COTtage house on First street, South Connellsville. Inquire of S. S. KLEIN. 20sept4td

FOR SALE—OVERLAND 4 CYLINDER touring car. For sale cheap to quick buyer. Write or call HARRY BUNTING, Dunbar, Pa. 17sept5td

FOR SALE—ONE SIX ROOMED brick house on Hyndman street, South Connellsville, with two acres of ground. Two acres laid out in lots. Will be sold as a whole or lots will be sold separately. Inquire of S. D. JAMES, South Connellsville. Bell Phone 170-R. 22sept4td

FOR SALE—SMALL BRICK HOUSE and lot on First street in South Connellsville; four rooms; finished cellar, natural gas, city water and electric light. One block from the street car line. South end of brick row. Price $1,000 cash. H. P. SNYDER, The Courier Building, Connellsville, Pa.

FOR SALE—CHEAPEST AND MOST convenient building lots for workmen and others. City water, natural gas, electric light, trolley service. Prices range from $50 to $300, but mostly range around $200. Inquire while they last at the office of THE CONNELLSVILLE EXTENSION COMPANY, The Courier Building, Connellsville, Pa.

### Charter Notice.

NOTICE IS HEREBY GIVEN THAT an application will be made to the Governor of Pennsylvania on TUESDAY, OCTOBER 11, 1910, by Francis Rocks, J. B. Topham and W. J. Sturgis, under the Act of Assembly entitled, "An Act to provide for the incorporation and regulation of certain corporations," approved April 29, 1874, and the supplements thereto, for the charter of an intended corporation, to be called SUNSHINE SUPPLY COMPANY, the character and object of which is the buying, selling, vending, trading and dealing in clothing, dry-goods, notions, groceries, food supplies and all articles of general merchandise of a similar character by retail and for those purposes to have, possess and enjoy all the rights, benefits and privileges of said Act of Assembly and the supplements thereto. HOWELL, STURGIS & MORROW, Solicitors. sept15-22-29


You'll be pleased with our

# Suits at $30.00

They have a touch of character and style that distinguishes them from garments ordinarily sold at this price.

It's an easy matter to select a suit when you have access to garments that are correct in every detail—including price. That's why we want you to know about the suits we are showing at $30.00. Made of plain and fancy serges, worsteds, cashmeres, etc., and lined with best quality of Skinner's satin. Styles are mostly plain tailored, 28-inch coats and plain or plaited skirts, a few showing slight strap and button effects. Satin collars and diagonal cuffs are also shown in some numbers. Style, quality and workmanship are above criticism. Colors are mostly blacks, blues and greys. You can find nothing better anywhere at the price.....$30.00

**BLANKETS FOR WINTER.**

Wool Blankets—Good, heavy strictly all wool blankets, in plaids and border effects and full size. Great values at.....$5.00

Cotton Blankets—Shown in all staple colors, in plain and border effects, all sizes and qualities up to.....$2.00

**OUR NEW COMFORTS.**

Our New Comforts—A beautiful line of these in silkoline with plain sateen or silk borders, filled with pure white long fibre cotton, quilted and knotted. These are shown in various color effects and are priced at.....$2.50, $3.50, $4

# E. DUNN

129-131-133 N. PITTSBURG STREET.

$24.50

This high grade 17-jeweled adjusted **Watch** on small payments of **$1.00 a week**

Special price only $24.50

Wear the watch while paying

This is an excellent bridge model Illinois Watch, having 17 extra quality Jewels. Accurately adjusted to heat and cold. Guaranteed a perfect time keeper.

The movement is up-to-date and first class in every particular. Steel escape wheel; Patent micrometer regulator; finely finished round arm train wheels; highly tempered and polished steel work; concaved and polished winding wheels; double sunk hard enamel dials. Fancy Arabic figures with red minute marginals. Mounted in a 16 or 18 size 20 year guaranteed gold filled, open or hunting case.

Let us send the watch to you on approval and if, after careful examination, it comes up to your expectations, send us a small cash deposit and agree to pay the balance in weekly or monthly payments.

Drop a postal with your name and address and we will mail you a copy of our free catalogue, which shows a large assortment of Diamonds, Watches and Jewelry.

HENRY WILKENS & CO.
Suite 350 Pittsburg Life Bldg., Pittsburg, Pa.



10-Wire Brussels Druggets $15.00 | **SPECIAL** | Axminster Druggets at $18.50

We offer Alex Smith's Sons Fine Axminster Rugs, 9x12 feet, beautiful patterns, in red, green and tan. These druggets are regularly priced at $27.50, and some ask even $30.00 and $35.00. While these last we offer them at the extremely low price of.....**$18.50**

10-Wire Brussels Rugs, swell Oriental patterns. These rugs were bought at receivers' auction sale, and usually sell for $22.50. Price a full 10-Wire Brussels elsewhere, then come here and buy one for.....**$15.00**

**Enameled Ware.**

The Receiver for the Star Enameling & Stamping Company sold out the stock at the factory at half price. We were lucky enough to get a share. Read the prices.

| | |
|---|---|
| 17 Quart White Lined Dish Pans at | 59c |
| No. 8 White Lined Tea Kettles at | 59c |
| 12 Quart Grey Mottled Seamless Water Pails | 39c |
| 6 Quart Double Deck Dinner Pails | 75c |
| 14 Quart White Lined Preserve Kettles | 65c |
| 3 Quart Grey Mottled Coffee Pots | 25c |

A complete renovation of our Wall Paper Department enables us to offer you some spendid paper at a small price. We call attention to the swell papers we are offering for 3c, 5c and 6c the bolt. Come in and look them over. They are good enough for any room in the house.

SCHMITZ'
# New York Racket Store



## Clean-up of Summer High Shoes

**NOW GOING ON FOR MEN AND WOMEN**

This will be a big week in Shoe buying. Record crowds were here Friday and Saturday taking advantage of our Clean-Up Sale of Summer High Shoes.

**Will Continue Till Saturday**

Saturday will be the last day. Plenty of sizes left yet and very few we can not fit. Nearly everybody has gotten just what they were looking for.

**Zeigler's for Women**

are the most popular so far. A great many have taken advantage of this very low price for Zeigler's Shoes, which are known the world over as the highest grade of $4.00 Shoes sold.

**For this Week Only $2.85**

# C.W. Downs & Co.



# OUR ICE CREAM

Is made from Pasteurized Milk and Cream in the following flavors: Vanilla, Chocolate, Strawberry and Maple. We have prepared three

**SPECIALS FOR YOUR SUNDAY DINNER**

Cafe Paifait, Frozen Custard, Caramel Cream.

Telephone your order in early and see how good it is.

**Yough Crystal Ice & Storage Co.**



FOR THE WORKINGMAN
SOUTH CONNELLSVILLE
LOTS ARE BARGAINS.



# The Fashionable Shoes for Women

This fall are shorter in the vamp than usual. Not quite so pointed as formerly. Patents, Dull Leather and Suede, are much in demand. Cloth, velvet or kid tops is a matter of choice with the customer. We have the best and largest variety of New Fall Styles for women, ever shown here, in such good makes as **Armstrong, Patrician and Dorothy Dodd.** They are perfectly easy from the first day. Why? Because they are made properly, and we are as particular as you are, about the fit of the shoes. The prices are $3.00, $3.50, $4.00 and $4.50. Our stock is faultless. Come and see it.

**HOOPER & LONG,**
**Successors to Norris & Hooper.**

# SCOTTDALE LOSES A GOOD DIRECTOR.

## J. H. Adams Resigns to Accept Place in Bradford.

## FINE REPORT OF THE Y. M. C. A.

Over 3,000 Attended the Summer Meetings—Mrs. Ola L. Dils Dead. Scottdale Young Man Weds Girl From Near Dawson—Other Notes.

Special to The Courier.

SCOTTDALE, Sept. 22.—It will be a matter of surprise and regret to many to learn that Jesse H. Adams has resigned the position of Physical Director of the Y. M. C. A., where he has been making good since he came here from Marietta, O., in September of 1908 to take full charge of the work for the first time. Scottdale loses him because his success has been recognized away from here, for he has been engaged for a similar place at Bradford. That is where G. W. Sweigert, formerly Secretary of the Y. M. C. A. here, is in charge of the work, having been called to Bradford after several years good work in the Lawrenceville association. Mr. Adams' resignation to take effect at the end of the month was received with genuine regret by the Board of Directors at their meeting last night. Dr. A. Waide, the chairman of the Department of Physical Work, was appointed to draw up resolutions regarding Mr. Adams' work here and commending him to the people of Bradford.

The association has in view a successor to Mr. Adams that should prove a worthy one. Harry D. Felix, for seven years assistant to the Physical Director of the Reading, Pa., Y. M. C. A., has been called to Scottdale, and it is said will accept. He has been offered the directorship to succeed the director in Reading and this alone shows the esteem in which he is held in Reading. Mr. Felix, like Mr. Adams, is married.

Secretary W. J. Graef presented a report of the religious activities of June, July and August, which showed work that would have probaly gone undone had it not been for the association. The gospel was given to many people through the association work during the summer months, most of the work being outdoors. The Bible classes in the Y. M. C. A. numbered 15, while the open air meetings on Pittsburg street numbered 12 with an average attendance of 200 persons. There were 26 sessions of the Mission Bible school, with an average of 82 in attendance, while there were 17 home prayer meetings in various neighborhoods, with an average attendance of 15. The total attendance at all religious meetings numbered 3,731.

The Davis and Mills evangelistic campaign which begins October 2 was considered, and it is noteworthy that wherever help was asked for these meetings aid was forthcoming. All the ministers have entered heartily into the spirit of the meetings. As an evidence of the interest manifested in having these evangelists come here the petitions which have been circulated for their coming contained the names of 1,378 persons.

The members of the Board present were Vice President Dr. J. P. Strickler, who presided, and H. A. Bricker, G. F. Kelly, James McCairns, M. S. Loucks, W. J. Barkell, Charles L. Graff and Secretary Graef.

### Mrs. F. R. Dils Dead.

Mrs. Ola L. Dils died at her home on Spring street on Tuesday evening at 8:50, aged 25 years, 7 months and 14 days. The deceased is survived by her husband, Fay R. Dils and two children, Paul C. Dils and Homer L. Dils, and also her daughter, Minnie M. Cope. Mrs. Dils is also survived by her mother, Mrs. Lydia Carson of Scottdale and three brothers and two sisters. The brothers are J. M. Carson of Scottdale, B. L. Carson of Star Junction, and H. E. Carson of Pittsburg. The sisters are Mrs. Margaret Santymyer of Connellsville and Mrs. Charles Kelly of Conowango Valley, N. Y. The funeral services will take place from Mrs. Dils' late home, 508 Spring street, Friday afternoon at 1 o'clock, to be conducted by her pastor, Rev. R. B. Mansell, D. D., of the First Methodist Episcopal Church, assisted by her former pastor, Rev. C. L. E. Cartwright of Pittsburg, N. S. Interment will follow in the Tarr Cemetery.

### Grantham-Newcomer.

The marriage of Nan G., daughter of Mr. and Mrs. Albert G. Newcomer of near Dawson, and John W. Grantham of Scottdale, was solemnized at the home of the bride's parents yesterday, with members of the immediate families in attendance. Lolla, a sister of the bride, was her maid, and Mr. Grantham's best man was his brother, J. F. Grantham. The officiating minister was Rev. Thomas E. Shearer, pastor of the First Church of Christ of Scottdale. Following the ceremony a wedding breakfast was served, and the young couple left on a wedding tour. On their return they will live near Scottdale. Among those of the family present from here were the groom's parents, Mr. and Mrs. J. W. Grantham, Mr. and Mrs. W. A. Gordon and J. F. Grantham.

### Band Concert on Sunday.

The Grand Army Band, J. F. Hardy, leader, will give a big concert at the bandstand in Loucks park on Sunday afternoon. The local organization will be largely augmented by musicians from Connellsville, Uniontown, Greensburg, Irwin, Jeannette and other towns, so that a band of over 50 pieces will be the result.

### W. C. T. U. Delegates.

When the Scottdale W. C. T. U. met at Mrs. C. W. Stauffer's delegates were elected to attend the State convention in Scranton: Mrs. M. L. Brown and Mrs. J. H. Hesse were elected delegates and Mrs. J. I. Dick and Mrs. Alice Herbert alternates for the convention, which meets October 14 to 18 both inclusive. County President Mrs. J. H. Poole is also State Vice President and will be in attendance.

### Births More Than Deaths.

The stork is still beating the Grim Reaper as shown by the report of Registrar N. E. Silsley for the month of August. In Scottdale Borough the deaths numbered six while the births numbered 14. Out in East Huntingdon township both figures were larger, there being nine deaths and 37 births.

### Attended Convention.

Among members of the First Methodist Episcopal Church to attend the McKeesport District convention of the Woman's Foreign Missionary Society at Uniontown yesterday from here were: Mrs. R. B. Mansell, Mrs. A. W. Strickler, Mrs. J. P. Strickler, Mrs. Mary A. Loucks, Mrs. C. M. Jarrett and Mrs. Anna Wooster.

### The Tennis Play.

In the tennis tournament of the Scottdale Club on their courts in Loucks park yesterday C. S. Hall and P. M. Newcomer defeated W. F. Stauffer and S. Wiley 6-3, 3-6, 6-1.

### Personal Notes.

Mahlon M. Stantz is having his cozy home on Walnut avenue improved by the addition of a larger porch.

Miss Rose Bohn is spending several weeks at Canton, O., visiting friends and relatives.

Miss Maude Snyder and Master Richard Silvis of Greensburg visited relatives here on Saturday and Sunday.


# New Fall Goods

That Could Not be Cancelled

ARRIVING DAILY

Must be disposed of regardless of worth or value

You will buy these goods

Why pay more money elsewhere

Mace & Co.

Solid Comfort In REGALS

That's what we promise you if you visit our store for a pair of Regal Shoes.

Regal leathers never "burn" your feet. Regals give you a snug, easy fit—no pinching, no loose rubbing. Whether you are in-doors or out-doors, standing or walking all day long, Regals are always *comfortable* — always stylish and serviceable.

$350 $400 $450 $500

REGAL STORE,

The Horner-Crowley Company, (L't'd.)

130 North Pittsburg Street.



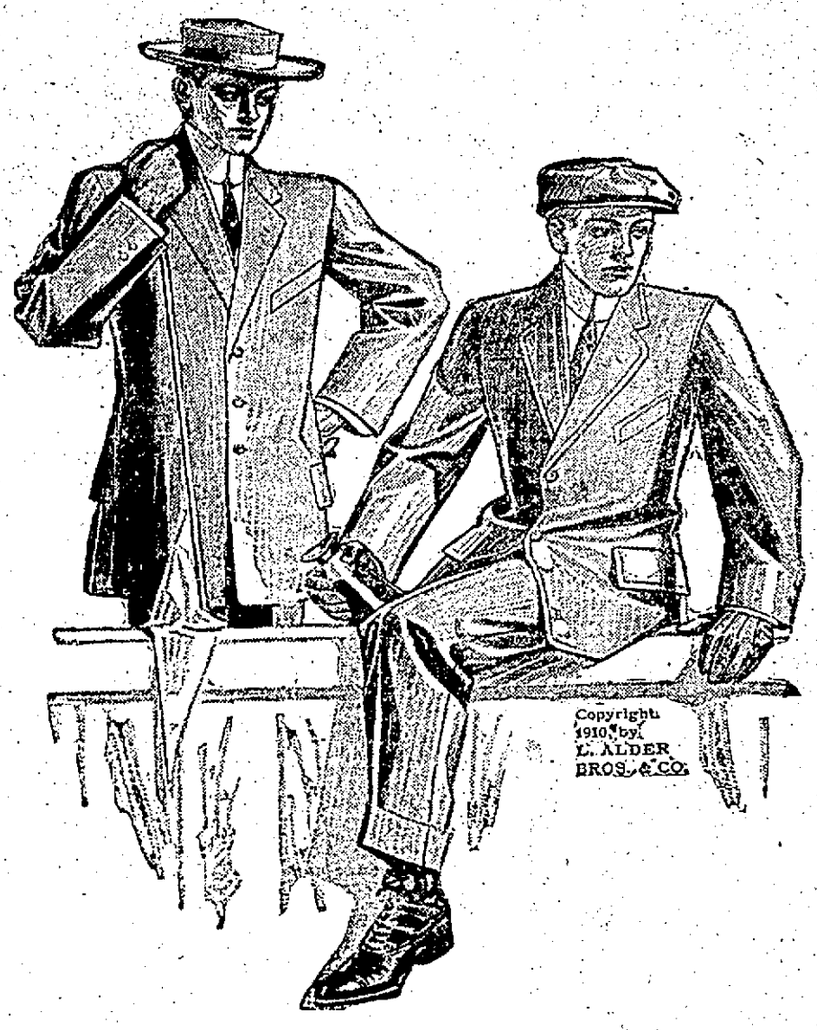


## Begin This Season to Wear the Best Clothes

Best clothes doesn't necessarily mean a greater outlay. It simply means discrimination on your part. Know then, these facts about Adler-Rochester clothes:—

For nearly half a century the Adlers, of Rochester, have been making good clothes—clothes without rival in style, in fit, in workmanship, in materials.

Many years ago fashionable men recognized their superiorities and would accept no other.

Gradually their fame spread. The demand grew. The output became greater Today the Adler-Rochester plant is recognized as the finest tailoring institution in the world.

But what interests you is:

You'll pay no more for Adler-Rochesters than you would for clothes just ordinarily good.

Our Fall stock represents the best tailoring in the land.

You will find in our Fall Stock the season's handsomest, most fashionable patterns and shades. The prices too, are equally attractive.

Suits and Overcoats $18.00 to $28.00.

## Hawes, von Gal Hats—The Fashionable Fall Styles

Because the hat is the most conspicuous article of man's attire, its selection should receive the most careful attention. To wear one of the new Hawes, von Gal Fall Styles—either soft hat or derby—is to rest assured that no one can be better hatted, for Hawes, von Gal Hats are the utmost in quality, in style, in finish, workmanship and perfect fit. Best of all, the makers guarantee them—so do we. Prices $3, $4, $5.

We are sole agent in Connellsville for the Hawes Celebrated $3.00 Hat.

# E. W. HORNER

TAILOR CLOTHIER HATTER FURNISHER

128 N. Pittsburg Street, Connellsville, Pa.


## GREEN ROOM CHAT.

### THE SOISSON.

"No Mother to Guide Her" Tonight.

"Another good house" is the slogan at the Soisson and last night was no exception. The laughable comedy "Devil's Lane" was well presented. Tonight the beautiful play "No Mother to Guide Her" will be the attraction and will prove a pleasing production. Friday night Mr. Milton Byron will appear in the celebrated drama, "Dr. Jekyll and Mr. Hyde." Mr. Byron considers it one of the best parts that he plays. He will be ably supported by the entire company. Saturday matinee and night the sensational drama "From Rags to Riches" will be produced. All school children will receive a box of candy at the Saturday matinee. Seats may be secured for any night at the box office of the theatre.

## REDUCTION IN STEEL.

Prices is Not Expected Pittsburg Steel Men Say.

Reports reached Pittsburg yesterday that officials of the United States Steel Corporation were arranging for a general reduction in a short time in the prices of several lines of finished steel products. The report came from New York financial centers, and when referred to the officials of the underlying companies in Pittsburg, was said to be without foundation. In the first place, it was explained, there were no price agreements of any kind and the steel market has been an open one for many months. Adjustments have been frequently made when necessary, and business was being taken strictly on a competitive basis. Business generally has improved a little during the past week, and while prices are weak, owing to competition on plates, shapes, sheets and billets, there was no reason for readjusting prices so far as could be seen in the active centers of the corporation.

It was admitted that a new price card may be issued on steel sheets about October 1, but it would merely be a readjustment of the card to prevailing prices in the market, for it had been necessary to ignore the card rate during the past summer.

Independents have taken on much business at prices lower than the corporation cared to accept, and it is said this condition is always expected in times of severe competition.

## EVANGELIZATION

Of the Coke Towns Planned by Y. M. C. A. This Winter.

Plans similar to those laid in New York City for the evangelization of 50 big cities of the United States during the year 1911, are being made for the evangelization of the small coal and coke towns of Western Pennsylvania by Secretary T. B. Deitz, of the State Y. M. C. A. Mining Department, of Greensburg. The movement will be inaugurated October 1.

At the outstart one evangelist, fully equipped for his work, will be chosen to give his entire time to the movement. A local committee will be organized in each county or district chosen from the towns of the county. The committees will arrange for the meetings, advertise the movement, and coöperate with the evangelist, so the greatest results may be obtained. Churches will be secured for the holding of the meetings and where they are not available, school houses will be employed. Halls and tents will also be brought into use. The automobile will be used extensively in the open air work.

The evangelist, accompanied by two or three singers, will visit the smaller towns, where they will conduct half hour services and distribute tracts and parts of the New Testament, translated into the different languages.

It will be the duty of the local committee, after a series of meetings, to organize all interested personages into a Bible Study club. The club will meet once each week, while a Bible Study rally will be held once every two or three months, at which social features will be introduced.

## NEW FREIGHT AGENT

With Headquarters at Brownsville on Pittsburg & Lake Erie.

J. B. Nessle, general freight agent of the Pittsburg & Lake Erie on Monday announced the appointment of J. W. Glover as traveling freight agent of the Lake Erie, with headquarters at Brownsville. He succeeds G. R. Williams, who resigned. Mr. Glover's success as traveling freight agent in the heart of the coal and coke territory is assured. He is one of the New York Central Lines' promising young men and is thoroughly conversant with the coal and coke business. Since 1905, when he entered the office of Trainmaster H. B. Pierce, of the Monongahela railroad, he has been actively interested in railroad work. He remained there for two years, and in 1907 was made chief clerk to the traveling freight agent at Brownsville, which position he has filled ever since.

Mr. Glover was born at Hutton, Md., 27 years ago. He attended the University of West Virginia and later entered the Mountain State Business College at Parkersburg, W. Va., from which he was graduated with highest honors. Mr. Williams, who has just severed his connection with the Lake Erie, has been with that road for the past eight years. Before going to Brownsville he was at Newell Scales, going there from Glassport.

## A BIG PAY.

For Miners of Latrobe-Connellsville Coal & Coke Company.

Six thousand dollars more than was the pay of two weeks ago, was the pay which the Latrobe-Connellsville Coal & Coke Company distributed at its various plants Saturday afternoon, the pay totalling $36,000. The average pay to the miners, it is said, was in the neighborhood of $50, or at the rate of more than a hundred dollars a month.

Of the wages earned by the employes it is said that more than three-fourths was paid out in cash, about one-fourth representing the amount traded out in the stores or spent for tools, explosives, etc.


WALL PAPER

Paper Hanging and Painting, Mouldings, Brenlin Window Shades. Pattons Sun-Proof Paint Products.

Pictures, Frames and Framing.

O. S. Gettys

115 South Pittsburg St.


Classified Ads in The Courier bring results. Only one cent a word. Try them.

Read our advertisements carefully.

# DELIVERS BLOW AT PORK BARREL.

### Taft's New Policy Toward River and Harbor Expenditures.

### HE WOULD HAVE MORE POWER

**Chief Executive Serves Notice That So Long as He Remains in White House There Will Be "Nothing Doing" in the Pork Barrel Line.**

Cincinnati, Sept. 22.—The pork barrel of federal politics got a bad blow here from President Taft and if this ancient and disreputable institution survives it will be only through a revolutionary process at the close of Mr. Taft's stay in the White House.

The president served notice that so long as he is at the helm of the federal government no more harbor and river bills containing pork will get past.

He added that the piecemeal practice of making river and harbor improvements must cease and that in the future each project must be undertaken purely on its merits and when undertaken rushed to completion.

*To Ask For More Power.*

But the Taft attack upon the pork barrel does not deal entirely with future events. He announced that he intends to ask congress for more power over river and harbor improvements in the form of authority to organize a board of engineers to go over partially completed enterprises that were begun before the present plans of approval by two boards was adopted or which by change in conditions need re-examination in order to determine whether they should not be abondoned altogether.

This will indeed be sad news to some of the old war horses in congress, who have been gathering contributions for their districts each year under this system and who apparently were calculating many years of fattening at the barrel.

The occasion of the president's speech was the opening of a dam on the Ohio river near Cincinnati. This dam is part of the improvements undertaken on that river by the federal government.

## PENNA. CITIES MAKE GAINS

**Census Figures of McKeesport, Erie, Altoona, Johnstown, Williamsport.**

Washington, Sept. 22.—The population of McKeesport in 1910 is 42,694, compared with 34,227 in 1900. This is an increase over the preceding decade of 8,467 or 24.7 per cent.

Johnstown, Pa., in 1910, is 35,482 as against 35,936 in 1900, an increase of 54 per cent.

Erie shows a population of 66,525, against 52,733 in 1900, an increase of 13,792 or 26.2 per cent.

Altoona has a population of 52,127, against 38,973 in 1900, an increase of 13,154 or 33.8 per cent.

Williamsport's population is 31,860, compared with 28,757 in 1900 and 27,132 in 1890. The increase from 1900 to 1910 is 3,103, or 10.8 per cent.

## 35,000 AUTOS IN STATE

**That Many License Tags Will Be Needed For 1911.**

Harrisburg, Pa., Sept. 22.—State automobile tags for 1911 will be yellow with figures and letters in black, the Keystone and other distinctive features of the present blue and white tags being retained. It is expected that about 75,000 tags will be required for next year. The 32,000 mark has been passed. This figure is ahead of any previous year.

In spite of the large number issued but two have had to be revoked. Both were in Scranton, where one man lost his license for speeding, and another for drunkenness. In Philadelphia and Pittsburg local regulations have brought about good results.

## MISTAKEN FOR A DEER

**Plumb, Hunting in Adirondacks, Killed by Brother-in-Law.**

Utica, N. Y., Sept. 22.—Clifford Judd shot and killed his brother-in-law, Theron Plumb, near Tupper Lake in the Adirondacks, mistaking him for a deer. They were hunting in country where the brush was thick.

The shock completely unnerved Judd, who is in a serious condition. The first shot had struck his brother-in-law in the back, the bullet passing out the left side of his chest above the heart. Two other shots failed to take effect.

## SUNDAY GETS CITY'S KEYS

**Mayor of New Castle, Pa., Gives Evangelist Freedom of Town.**

New Castle, Pa., Sept. 22.—Evangelist Billy Sunday has been presented with the freedom of the city by Mayor Harry Busk.

The evangelist resumed his meetings. The tabernacle, although it seats 7,000 people, is too small for the enormous crowds that come to hear him.

**Pays $25 For Hunting Rabbits.**

Bates, O., Sept. 22.—On a charge of hunting rabbits during the closed season Albert Panek of Cleveland was fined $25 and costs by Justice of the Peace Atkinson of Strongsville.

# THE SMITH TRIAL

(Continued from First Page.)

The examination was resumed. "Don't people feigning insanity always act on suggestion?" was the first question.

"I don't know."

"The outburst Tuesday might have been suggested?"

"It might."

"So, if the action had not come what would you think?"

Dr. White replied, "I would think he was insane."

"Doctor, how would you classify Tuesday's outburst?"

"I consider it an insane impulse brought on by that question."

"Wouldn't you say that he realized the importance that something had to be done?"

"I would not."

The witness said flight was always the evidence of conscious guilty, but he was not sure about the recollection of guilt.

The attorney asked, "Is it not a fact that insane people ask for the very persons they kill?"

"I do not know from personal observations."

**Dr. White Springs a Surprise.**

"What do you think of Frank Smith going to the stable and securing his guns and provisions?"

"I think he knew what he was doing and knew right from wrong."

"Do you think he know what he was doing when he left the scene of his offense?"

"I think so. I am of the opinion that he knew what he was doing before and after the commission of his act. He told me in the jail that Moser had worked him up into an uncontrollable rage just before he killed him. Inferred that it was in regard to his father marrying."

"Didn't he tell you he was opposed to the marriage?"

"He did not."

"Did he tell you how long Moser had been working him into this rage?"

"Just immediately to the murders."

"Do you think that rage was the same he got off here Tuesday?"

"Yes sir."

"Then all the talk we have had about delusions amounts to nothing?"

"As far as the murders are concerned."

Dr. White said though the prisoner had not described the murders or scenes just prior to them in detail, he would understand the rage to be of a violent nature, one in which Smith did not exercise good control.

The testimony of Dr. White was a complete surprise to everyone, even to the attorneys for the defense, who asked for time in which to consult their notes. Attorney McKean had few questions to ask when the redirect examination was taken up. The witness said he thought the information of Evans Moser was the impulse that fired Smith's imagination and caused him to strike down not only his father, but the one who had given it to him.

On recross examination, Attorney Patterson asked if it wasn't a little peculiar that Smith did not kill Moser while he had him in the stable. Dr. White said the impulse might not have seized him at that time.

*Third Expert on Stand.*

Dr. P. P. Smith, the last of the three medical experts called by the defense, said he was a graduate of the University of Michigan and had practised medicine in Uniontown for over 15 years. He was born and raised in this county, coming to Uniontown from Percy. Dr. Smith stated he had treated and passed on a number of insane cases, being appointed by the court at different times.

On direct examination he said he had examined the prisoner as follows: On April 23 with Attorneys McKean and Jones; May 8 with Dr. White; May 16 with Dr. Eastman; May 17 with Drs. White and Eastman, August 20 with Dr. White; August 24 with Attorney McKean; August 26 alone; August 31 with Dr. White; September 1 with Dr. Eastman; September 3 alone; September 5 with Drs. Eastman and White, and on September 17 alone, making 12 examinations in all. His first visit he said was made at the suggestion of Attorney T. P. Jones, and was for the purpose of determining his physical and mental condition.

The witness stated that in his opinion the defendant had been insane for the last 12 or 14 years, basing the opinion upon the testimony produced in court and the examination he had made. He said Smith was afflicted with delusional insanity" or "monomania," which are practically the same. Both are chronic, progressive, incurable forms of insanity, characterized by fixed delusions. The witness said: "The idea Smith had about contracting the blood disease from a cow contaminated by his enemies was a delusion, and if it continued, it would become a fixed delusion, the symptoms of the disease being homicidal tendencies."

Dr. Smith said he experienced considerable trouble in examining the prisoner, as he would assist in no way and it was with the greatest difficulty that they were able to draw any information from him. "His manner showed that he did not trust us," continued Dr. Smith. "After he had confessed to me of his secret vice he said it was not to be mentioned in court or to any one. He also requested that if we did have to speak of the disease which he claimed to have, to use the term 'specific blood poison' in stead of the correct name."

Speaking of the delusions again, Attorney McKean inquired the cause that put into execution the homicidal tendency. "A very slight 'crossing' usually has the effect," was the answer.

**Smith Discloses Motive.**

"Did you question Smith about what caused him to take the life of his father and brother-in-law?" asked the attorney.

"Yes, I questioned him when Dr. White and myself made our first examination of the man, but he refused to talk. On August 26 I further questioned him and he said he would tell me as near as he could remember it: 'As near as I can remember on that date I had been out in the sugar camp, attending to some work out there. In the evening, I can't remember the time, I talked to my sister, Mrs. Moser. Some time after, after dark, I went out to my stable to see that everything was all right for the night. Evans Moser was there, waiting for me. He told me my father had gone to church that day, taking Mrs. Hannah Wolf with him; had gone in and sat with her in church. Moser told me father had taken her home and stayed with her for dinner. He said he was still up there and was going to take her to church that night. They were going to be married in two or three days, Moser told me, and said I must keep them from it. After that I don't remember—I don't remember shooting my father or anything until I found myself at York Run. Twice I placed a revolver to my head, but I didn't have the courage to shoot myself and threw it away.'"

"Smith seemed to realize he had committed some awful crime and thought Evans Moser had led him into it. I think he lost complete control of himself. After telling me the story leading up to his crime he related his wanderings in a disconnected way."

Dr. Smith repeated the prisoner's words in a slow and distinct manner, there being no questions asked until he was through.

Attorney McKean questioned: "What in your opinion was the impelling motive that caused Frank Smith to commit the murders?"

"His mind was completely dethroned; he was insane and did not know right from wrong."

"Do you think he had any power within himself to control and refrain from doing what he did?"

"No, sir; I do not."

"Why do you consider him in that condition?"

"Judging from the testimony and knowledge of the case he was in the condition of acute mania."

"What do you think brought this on?"

"The talk he had with Moser."

"Do you consider him in that condition at the time he committed this crime?"

"I do."

The doctor said while the examinations were being made, the prisoner assumed the same attitude he was held in the court room for the past nine days. He thought it was impossible for Smith to be feigning insanity. The outbreak Tuesday afternoon he said was characteristic of "delusional insanity," and such as he had on the night of the murders. The witness was positive the outbreak was not feigned.

*Dr. Smith Is Grilled.*

On being cross-examined by Attorney Patterson, Dr. Smith said he believed the defendant had reached the acute stage of "delusional insanity" on the night of the crime. Referring to the visits he had made to the jail, Dr. Smith stated that the first time he talked with Smith the prisoner gave him an oral history of the blood pois on he thought he had, and would talk of nothing else. "After making the examination I was satisfied he never had the disease," the witness concluded.

As the prisoner had told him of having Dr. Gulher of Smithfield treat him for the disease a number of years ago, Dr. Smith told of a visit he made to this physician for the purpose of learning more about the case in question. He said Dr. Gulher could not remember of anything being mentioned about specific blood poisoning, though he had attended him five times at his home. "Frank is very peculiar and will imagine a great many more ills than he really has," the witness said Dr. Gulher told him. The Smithfield doctor had also said he could not swear the prisoner was insane or that he was of unsound mind.

Dr. Smith admitted he did not examine the taste of the prisoner or test his hearing. He had also failed to apply any test to discover if the man was feigning, such as administering chloroform, and admitted from his experiences, the prisoner might be acting.

"I don't think he could successfully feign insanity and keep it up as long as he has without being detected," was added to Patterson's question.

"But he has been that way for the last five years," prompted the attorney.

"And I insist he has been insane for five years."

The assistant district attorney asked about the defendant's reflexes, the tendon reflex for one, and Dr. Smith said they were normal.

"Then, doctor," Attorney Patterson questioned, "Since that is one of the tests, it showed that he was sane, didn't it?"

"Yes, but it has nothing to do with delusional insanity."

**Base of Opinion.**

In answer to a question, Dr. Smith said he had formed his opinion as to the sanity of the prisoner, before the trial, and the testimony had served to substantiate his belief. "I based it on what he had told me, his eyes and his physical condition."

Attorney Patterson at once proceeded to discredit his opinion. Dr. Smith admitted the prisoner could control his eyes and there was not much in that to judge from. He likewise admitted that what Smith told might have been untrue, and he had already testified that the physical examination had disclosed nothing. "Not much to it, is there?", queried the attorney.

Dr. Smith said his opinion was an honest one, as Attorneys McKean and Jones had asked him to express himself on the subject before they decided what the defense would be. Nothing had been said to the defendant about his condition at that time.

"Then the defense was built on your opinion?"

"On the opinion of all three of us," corrected the doctor.

"But on yours to begin with?"

"I think so."

In order to test the qualification of the witness to give expert testimony Attorney Patterson read the following: "Insanity is a delusion wherein one shall have no understanding of reason what shall be for his profit and what for his loss."

"That's a pretty fair medical definition, isn't it?"

The witness replied in the affirmative. "May I have the authority for that definition?", queried Attorney McKean.

Attorney Patterson replied, "There is no authority for it. That isn't a definition of insanity." Seeing the trap, Dr. Smith said he didn't think it was, either.

Another question was put. "If a man thought he was King of Hungary, came around to my house and stole a watch, do you think he would be responsible?" "I think so," he answered.

"Well then, if the same man took a life instead of the watch, wouldn't he be responsible?"

"No, sir, because homicide is the chief tendency of the delusion." He continued, "A man suffering from delusions may have something occur that will create a delusion in his mind and cause him to commit a homicide within a short space of time."

Dr. Smith thought the fact that silly plans had been made for escape and that there was no accomplice to the deed, good grounds for insanity in the Smith case. When adjournment was taken for the day, Patterson was grilling the witness for the purpose of finding out what he thought was silly in the plans for escape made by the murderer.


OPENING OF THE

**UNION MEAT COMPANY**

**Saturday, September 24, 1910**

ANNOUNCEMENT

The announcement of the opening of the Union Meat Company on Saturday, September 24, will be hailed with delight by the people of Connellsville and vicinity, for it will mark the advent of a new era in the meat business.

It will be our unfailing policy to handle nothing but the very best that the market affords in the line of meat, both cured and fresh.

We will buy for spot cash and will therefore be in a position to sell the very best at a price that is now asked for an inferior article.

It will be under the management of a competent man, who has made the meat business and butchering a life study.

Being centrally located (right in the heart of town) it is easy accesible both by street car or within walking distance from any part of the city.

At all times courteous and gentlemanly treatment.

Would particularly ask you to kindly give us a call on the opening day, just to look us over, as we have spared neither labor nor expense to make this shop as attractive and complete as possible.

Remember the Opening Day, Saturday, September 24.

**The Union Meat Co.**

Two Doors Above Colonial Bank,

Corner Main and Pittsburg Sts., CONNELLSVILLE, PA.



**IT'S A WHOLE LOT BETTER**

to deposit your salary in bank and check against it than to carry cash around with you. It's safer, too—and, as for convenience—well—no one will ever realize just what a convenience a checking account is except by actual experience. Your account, no matter how small, is cordially invited.

4% INTEREST ON SAVINGS ACCOUNTS.

**THE FIRST NATIONAL BANK**

"THE BANK THAT DOES THINGS FOR YOU."

40 MAIN STREET, CONNELLSVILLE, PENNA.

Thoroughly Complete Foreign Department. Steamship Tickets.



**SAVING MONEY.**

If more people knew how the first two or three entries in the Savings Bank Book help and stimulate the owner to make additions thereto, less people would be caught out in the wet when the proverbial "Rainy Day" comes.

Have you a savings account? Why not start one with us? A few dollars—then add to it—and watch it grow.

We pay 4% on Savings, with very liberal rules for withdrawals.

**Yough National Bank**

Established 1871. 118 W. Main Street.



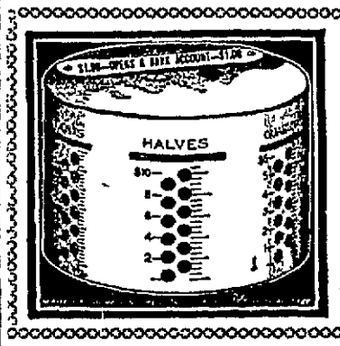


**WATCH YOUR SAVINGS GROW.**

THIS EXQUISITE RECORDING SAFE

FREE to Our Depositors. It Will Help You Save Money. BEGIN NOW.

$1.00 OPENS AN ACCOUNT.

**THE SECOND NATIONAL BANK**

Connellsville, Pa.

4% Interest Paid on Savings Deposits.



SAVE AND SUCCEED

**Hundreds**

have done so—and Thousands wish they had! Don't be in the list of the thousands!

Any undertaking in life whether for Business, Pleasure, Education or Housekeeping requires Capital in order to succeed.

Make up your mind today to open a Savings Account with Our Savings Department, get 4 per cent. interest on all you deposit and have Capital to Succeed in whatever you undertake later.

**Union National Bank,** West Side, Connellsville, Pa.



If you would appreciate dealing with a bank that renders a service that makes you feel welcome every time you call, then open an account with

**The Colonial National Bank**

Connellsville, Pa., Corner Main and Pittsburg Streets.

CAPITAL, $100,000.00. SURPLUS, $38,000.00.

**PAYS** 3% on Demand Savings Deposits. Interest Compounded Semi-Annually. 4% on Time Savings Deposits.

FOREIGN EXCHANGE DEPARTMENT. STEAMSHIP TICKETS.



**The Title & Trust Co. of Western Penna.**

**The Oldest Savings Bank in Fayette County.**

**Capital and Surplus - - $425,000.00**

4 per cent. paid on Savings. Interest Compounded semi-annually. A general Banking business transacted.



**WELL DRILLING**

Water wells, bore holes and test holes. Drilled with the latest improved machinery at the most reasonable prices

CHARLES NICHOLSON,
121 Madison street, Connellsville.
Tri-State Phone 844

**JOHNSTON COAL COMPANY**

WE CAN NOW SUPPLY YOU WITH LUMP COAL.

Bell Phone 10 Tri-State 750.
Office 233 East Main Street,
CONNELLSVILLE, PA.

**WEAR** Horner's Clothing

**Brant & Workman,**

PLUMBERS,

Plumbing, Tinning and Heating, Hot Water, Hot Air Heating.
ALL KINDS OF JOBBING.
Bell Phone 517
SHOP REAR YOUGH HOUSE.

TRY OUR CLASSIFIED ADS.

Insure Your Property With

**J. Donald Porter**

Insurance and Real Estate

Second National Bank Building,
Both Phones.
CONNELLSVILLE, PA.

Leading Companies—Lowest Rates
Old Established Agency.

MORRIS & CO.

**UNDERTAKERS**

118-120 South Pittsburg St.
Bell Phone 32. Tri-State 147.
Night Calls, 123 S. Pittsburg St., Third Floor.

**McCLAREN**

AGENT FOR

FOOTERS DYE WORKS

**J. B. KURTZ,**

NOTARY PUBLIC AND REAL ESTATE.

No. 3 South Meadow Lane, Connellsville Pa.



*Protect Yourself!*

Get the Original and Genuine

**HORLICK'S MALTED MILK**

The Food-drink for All Ages.

For Infants, Invalids, and Growing children Pure Nutrition, up building the whole body Invigorates the nursing mother and the aged Rich milk, malted grain, in powder form

A quick lunch prepared in a minute. Take no substitute. Ask for HORLICK'S.

*In No Combine or Trust*

# LORD LOVELAND DISCOVERS AMERICA

BY C. N. AND A. M. WILLIAMSON

Copyright, 1910, by Doubleday, Page & Company. Copyright, 1908, by the McClure Company

Cadwallader Hunter naturally understood that it was the girl, not the man, in whom Loveland was interested. "That is Judson R. Coolidge," he replied, "and it is Miss Elinor Coolidge, his only child, who is with him He is a rich man, though not one of our richest—made his money in the wholesale dry goods business in Chicago. But Miss Elinor, whom he adores, 'runs' him (the mother's dead), and as the girl knows her market value she's induced her father to take a big house in New York and a cottage at Newport. Would you care to meet them?"

"Thanks, yes, a little later," answered Val, very civilly for him.

"There are several other pretty young women on board," said Cadwallader Hunter.

"So I've noticed," said Loveland.

"Ah, men of your country appreciate the charming women of ours! You've carried away many of our fairest flowers and some of the best worth plucking."

"Is that a pun?" asked Loveland, staring at his companion to see if he had the impudence to mean anything.

Major Cadwallader Hunter tittered.

"Oh, dear, I see what you mean. But, no, indeed! I was quite innocent of any double entendre. I was merely trying my best to be poetical, I assure you. There was no question of 'plucking' in the international alliances of British titles and American dollars I had in mind—a familiar and, to my idea, suitable combination. But perhaps you disapprove of international marriages?'

"Not I," said Val.

The tone told Cadwallader Hunter all that he wanted to learn. He now knew, if he had not been practically sure before, that Lord Loveland was in search of a rich wife. He saw his way to earning considerable kudos in playing bear leader to a young and unusually good looking British peer, and he determined to become that bear leader, whether the bear yearned for his leadership or not.

"Miss Coolidge is not the only handsome heiress on board. There are others," he went on airily.

"Do you know a Mrs. Loveland on the ship?" Val inquired after a slight hesitation which he could hardly have explained to himself.

Major Cadwallader Hunter shook his head. "Now that you speak of it I think I do recall there being a Mrs. Loveland on the passenger list, but"—

"She has a niece," said Val.

"Ah!" The elder man pulled a folded passenger list out of his pocket and ran his eye down the "L's." "Then the niece has not the same name. But I'll engage to find out all about the ladies for you if you're interested in them."

"Oh, very well; thank you," said Loveland stiffly, with that upward inflection of the voice which can make a "thank you" as irritating as a mosquito bite.

He was ready now to use Major Cadwallader Hunter for catspawing in all its branches, but did not intend to be overcivil in return.

And the would be leader was delighted to become Lord Loveland's catspaw, because he hoped that his way of handling the chestnuts would do him honor. He believed that if through Lord Loveland he did not become king of all the lions in New York that season he might at least be king's jester.

Major Cadwallader Hunter prided himself on being able to find out everything about everybody, even when starting from the point of complete ignorance and handicapped by a time limit. Indeed, he had a nice detective instinct, and putting it to use was one of the games he played best. But he found himself confronted with difficulties in the case of Mrs. Loveland and her niece.

It was simple to find out the girl's name and that Mrs. Loveland, the aunt, was a delicate little person, at that time of life when sensible women cling no longer to the ragged edge of youth as a bat clings to a shutter. But as to wealth and as to ancestors (Cadwallader Hunter was as devout a worshipper of ancestors as any Chinaman) the matter was more difficult. However, he was eventually fortunate enough to stumble upon an acquaintance, a Mrs. Milton, who had met Mrs. Loveland and her niece while traveling in England. Mrs. Milton was a charming woman, but she had some weaknesses. In a sojourn of six weeks she had become so much more English than the English that she had taken to calling her daughter Fanny "Fawny." She pitied Mrs Loveland and Mrs. Loveland's niece because they were so—"so unnecessarily American, don't you know.' They lived in a town in the southwest, knew no New York people, poor things, and were altogether provincial. They had been abroad for the first time, had enjoyed themselves with the most countrified enthusiasm everywhere and were so much interested in history and dull subjects of that sort that Fawny's mother fawncied they were perhaps schoolteachers on their holidays.

Major Cadwallader Hunter was glad to hear these damaging details, because it was evident that the Englishman was taken with Mrs Loveland's niece The self appointed bear leader wanted his bear for more important girls.

It was not till nearly dinner time that he was able to make his report to Loveland. Meanwhile, during his leader's absence, the bear had found out some things for himself and had forgotten Major Cadwallader Hunter. Val had felt the need of another constitutional and, seeing his namesake's niece struggling with a wind blown rug, had tucked it round her feet. A next door chair stood empty for the moment. He begged meekly to sit down and talk for a little while. He had talked for more than a "little while" and then had been forced to go because the owner of the next door chair came back and hovered suggestively.

Loveland had only just got up and was taking his leave when Major Cadwallader Hunter arrived from the music room, where he had been gleaning facts. "She is a Miss Dearmer," he announced

"Oh, I know that already," Val returned ungratefully. "She told me herself."

"Lesley Dearmer."

"I hadn't got as far as the Lesley yet." Val laughed lightly, for he had had a delightful conversation with Miss Dearmer. And while Loveland sat beside her she had flung bright thought after bright thought, carelessly as a cashier in a bank shovels out gold for other people's purses He had never met a girl like Miss Dearmer. No wonder she could write stories!

"Of course you must do exactly as you please," said Cadwallader Hunter, "but from what I've learned I fancy you can pass your valuable time better on this trip than in the society of Miss Dearmer."

"What do you mean?" Val flashed out at him.

"Oh, only that it's just as I thought. She and her aunt are ordinary, provincial little people, with no money or connections. They live in the southwest near a city called Louisville. Mr and Miss Coolidge are at your table, and I've just been arranging to sit there, too, so I can introduce you this evening at dinner. You'll be next Miss Coolidge, and opposite you ll have a very nice girl, a Miss Fanny Milton, who admires Englishmen. Her mother is a youngish woman with a temper. She doesn't get on well with her husband, but he is a very rich man who must give a dot of at least $500,000 to his daughter. These people are friends of mine and will be very pleased to know you."

It was the next morning. Loveland had joined Miss Dearmer as she walked, and she had not been repellent in her manner. Yet somehow her friendliness did not encourage him to increasing conceit. He had vaguely felt that she read him as if he were a cipher of which she had found the key.

"I know who you are now," she said.

"Who told you anything about me?"

"Miss Milton"

"Oh, you know her—daughter of the white faced woman, pretty, blushy little thing who sits at my table?"

"Yes. We were traveling in England at the same time and often met at hotels."

"What did Miss Milton say about me?"

"Do you really want to know?"

"Yes. I am not a coward."

"She said she wondered if you were going over to our country to try to marry an American girl."

"By Jove! Well, supposing I do try, what's your opinion? Do you think I stand a good chance of bringing it off?"

"It's rather soon for me to judge."

"You seem to have made up your mind quickly about some of my other qualities"

"It might pay to 'try' to marry an American girl."

"Well," admitted Loveland on an impulse, "no matter how much I might want to, I couldn't marry one if it didn't pay."

"Now you are being frank," replied Miss Lesley. "I like people to be frank."

"So do I," said Loveland, "when that doesn't mean being disagreeable, as it generally does from one's relatives, especially one's maiden aunts."

"England expects that every aunt will do her duty."

"Luckily you're not my aunt, so please don't do yours if it's unpleasant. But couldn't we be frank—and friends? I should like most awfully to have you for my friend You could be no end valuable to me, you know, about giving me good advice. If you would"

She laughed "I dare say. But could you be valuable to me?"

## CHAPTER V.

### GUIDE, PHILOSOPHER AND FRIEND

LOVELAND wished that he might dare to be dangerous, but the idea of having her for a friend into whose pink shell of an ear he could pour confidences really attracted him, since her value, not being cash value, could be realized by him in no other way. And, of course, if she would promise to be his friend it would be coddish to make love to her. He felt very virtuous as he laid down this rule for himself.

"I'll let you study me as much as you like and put me into your next story."

"As the villain?"

He looked rather blank. His conception for himself was always the part of hero.

"But, after all, it's usually baronets who're villains—in stories and plays," she went on. "A marquis—you are a marquis, aren't you?—may perhaps be a fellow being."

"Please treat me as such, then," said Loveland

"I will, anyway till further notice. Now you may begin to tell me frank things, and I'll give you frank advice about them as a friend"

"How I wish you were rich!" exclaimed Loveland, thinking aloud, as he did sometimes.

"How do you know I'm not? Oh, of course Major Cadwallader Hunter found out for you. He would! He's the sort of man who takes a worm's eye view of the world and of women and wealth. But never mind if I am not rich."

"I do mind. I shouldn't want you for a friend if you were"

"You wouldn't—oh! Well, now you are being still franker, aren't you?"

"You said you liked people to be frank."

"Yo-es."

"I haven't offended you, have I?"

"No. I'm just getting used to you. It's quite interesting. What do you want my advice about? Other girls, I suppose."

"It may come to that," Loveland admitted.

"Any one in particular at the moment?"

"Well, supposing I were forced to marry money for the sake of—of—my estates and all that, is there any one on board you'd recommend?'

"You've two very eligible girls at your table."

"Yes. But, hang it all, it's too much of a good thing having them at one's elbow like that, you know. If only it were you instead"—

"On the principle of having the poor always with one. But for that you'd have to change and sit at mine. We're all poor there, I think It's the ineligible's table for both sexes Would you care to come"

"I'd care to, but I couldn't afford it," said Val. "I must stop where I am and take the goods the gods provide."

"YOU THINK I'M A BLAST TO MARRY A GIRL FOR HER MONEY"

"You mean the dining room steward who arranged the seats."

"What else did Miss Milton say about me?"

"That you were very good looking, as we're being frank."

"I hope you agreed with her?"

"Oh, yes; I had to Your looks are so obvious so much a part of your stock in trade, if you don't mind my saying so it would be silly to deny that the shop windows are well decorated It was apropos of your marrying that she spoke I said a handsome man oughtn't to be driven into the obscurity of marriage by necessity; he ought simply to be supported by the nation, become a sort of public institution and be the pride of his country—be sent, beautifully got up, to walk in parks and dance at balls and make life pleasant for girls"

"Thank you. Anything else?"

"Let me see She said it seemed as if you'd bought your eyelashes by the yard and been frightfully extravagant"

"Wish I could pawn them!"

"If you marry as you intend you won't need to."

"I say, I'm afraid you're frightfully sarcastic," said Loveland, who had never had an American girl for a friend before and found that having one kept his hands full "You think I'm a beast to marry a girl for her money."

"First catch your hare."

"You mean I mayn't get one to take me?"

"One never can tell. There have been slips between cup and lip"

"Although I'm poor, I can give my wife a lot of things a woman likes to have"

'Second best things'

'Oh, come! You haven't stopped to think what they are"

"I've stopped to think that love's the best thing—the thing a girl cares most for a man to give her."

"It seems to me that all the girls I know would be pretty well satisfied with the right to walk into a dining room behind a duchess and"—

"Do you? What a lot you've got to learn about girls"

"Well, go on being my friend and give me good advice, please," said Loveland. "There's Miss Coolidge too. She's a beautiful creature. Are there many other girls in the States as beautiful as she?"

"As beautiful, but few more beautiful"

"Any beautiful ones richer?"

"I'm not up in that kind of statistics Major Cadwallader Hunter is."

"Yes, but I don't care for the fellow. I'd rather take counsel with you. Do you know Miss Coolidge?"

"No"

"I wish you did."

"Would you like me to use my influence with her?"

"I should like you to use your influence with me to keep me up to the mark. She's rather hard to talk to—so different from you."

"She knows her value. She's 'worth' several millions, as we say in America—I wish we didn't. Why should she worry to make herself agreeable? She can get all the attention she wants without bothering, whereas we poor girls have to work hard if we want to be popular in spite of our poverty."

"I suppose there's something in that," said Loveland, too deeply absorbed in his own affairs not to take her in earnest. And the girl would have liked to turn a scornful shoulder upon him if his voice had not been so nice and if he had not been so handsome. "He is a perfectly worthless young man," she reflected savagely, yet she did not tell him, as he deserved, that she had reconsidered and would not, after all, undertake the extra hard work of being his guide, philosopher and friend.

At first all the girls had admired Loveland not only because he had a title, but because he was himself, and some of the younger ones, like Fanny Milton and Madge Beverly, had been inclined to regard him as a starry paladin Fanny said he was "so handsome it almost hurt" and that she "could hardly talk to him for gazing at his Gibson chin." But when the more sophisticated Eva Turner, Elinor Coolidge, Kate Wood and a few others realized that their starry paladin was impudently inspecting them all with a view to the possible purchase of the most satisfactory each began to hate him secretly with forty woman power, secretly because there was a kind of glory in him as an asset. They were worldly though good hearted girls to whom Major Cadwallader Hunter had introduced his prize, and they foresaw that handsome Lord Loveland would be petted, perhaps fought for, in society when he had left the little world of the Mauretania for the bigger world of New York. There would be an advantage in having known him first in case he should become the "rage," as he was sure to do if not too insufferably rude and offensive. Thinking of this, each girl clung to her share of him and refrained from trampling on the expensive doll, as, for her pride's sake, she ached to do

Val was unaware of the hatred, but conscious of the rivalry, and was altogether kept very busy. He forgot to Marconi to his mother that he had sailed on the Mauretania, as Jim Harborough had thought he might forget. As for writing, he had not a moment for any such sedentary employment

Then presently the hugeness of the great city loomed monstrous, mountainous in purple shadow against such

"ARE THERE MANY OTHER GIRLS IN THE STATES AS BEAUTIFUL AS SHE?"

a blue sky as Italy and New York know.

A crowd was massed on the dock to welcome the Mauretania and her passengers, and for the first time since he had left England Val felt a vague homesickness stirring in his breast. Almost every one else on board seemed to have at least one handkerchief waving friend, and some had half a dozen, but all the smiling, eager faces looking up were strange to his eyes. There was no one for him, and he had a sudden, queer sensation of not being at home in the world—this in spite of invitations from everybody he had met on the ship—except one—the one who mattered

Mr Coolidge and several other fathers and uncles of pretty girls had asked him to make their homes his home, but he had taken Jim Harborough's advice to heart and excused himself warily His idea was to let New York society pass before his eyes in review before risking a premature entanglement. To this course he committed himself in cold blood Since he could not have Lesley Dearmer all that mattered to him in a girl was decent manners, decent looks and—many millions

(TO BE CONTINUED)

# STORERS REOPEN FAMOUS MUDDLE.

## Review Controversy With Roosevelt When He Was President.

## VERACITY MADE THE ISSUE

More Letters Published on Alleged Authorization by Former President of Bellamy Storer, Then Ambassador to Austria-Hungary to Visit Pope.

Springfield, Mass, Sept. 22—The Republican today prints a letter from Mrs Bellamy Storer, written in France, Sept 6, reviewing the controversy between the Storers and Mr Roosevelt concerning the former president's alleged authorization of the former ambassador to Austria-Hungary to visit Pope Pius X. and ask him as a personal favor to the president of the United States to make Archbishop Ireland of St. Paul a cardinal.

Letters written by the archbishop in 1903 and 1904, hitherto unpublished, are quoted by Mrs Storer to show that at repeated interviews in the White House between the archbishop and the president, Mr Roosevelt acknowledged that he had commissioned Mr. Storer to act as his personal envoy at the vatican in behalf of the archbishop. Mr. Roosevelt has hitherto publicly denied that Mr Storer was ever authorized to represent him in this manner and the Ireland letters, now published by Mrs. Storer have the effect of making much sharper the issue of veracity between the Storers and the ex president

Mrs Storer's letter to the Republican also seeks to prove on the testimony of Archbishop Ireland that President Roosevelt promised to make Mr Storer United States ambassador either at Paris or London; and there is included still another letter alleged to have been written by Mr. Roosevelt to Mr Storer, just after the presidentia lelection in 1896, in which Mr. Roosevelt asked Mr Storer to see President-elect McKinley and urge him to appoint Mr. Roosevelt secretary o fthe navy

This last letter seems to confute a recent assertion that Mr Roosevelt never sought a public office, except when he sought a presidential nomination in 1904


## ALL MY PIMPLES GONE

Girl Tells How a Blotchy Skin Was Cleansed by a Simple Wash.

"I was ashamed of my face," writes Miss Minnie Pickard of Altamahaw, N. C "It was all full of pimples and boils, but after using D D D Prescription I can say that now there is no sign of that Eczema, and that was three years ago."

D. D. D has become so famous as a cure and instant relief in Eczema and all other serious skin diseases, that its value is sometimes overlooked in clearing up rash, pimples, blackheads, and all other minor forms of skin impurities.

The fact is, that while D D. D. is so penetrating that it strikes to the very root of Eczema or any other serious trouble, the soothing Oil of Wintergreen, Thymol and other ingredients are so carefully compounded there is no wash for the skin made that can compare with this great household remedy for every kind of skin trouble

D D. D. is pleasant to use perfectly harmless to the most delicate skin, and absolutely reliable A 25 cent bottle will give you positive proof of the wonderful effectiveness of this great remedy

J C. Moore, druggist, Water street


## PLEA OF INSANITY

Will Not Figure in the Extradition of Porter Charlton.

New York, Sept 22—Porer Charlton's plans to plead insanity as a means to escape extradition and trial for murdering his wife, the former Mary Scott Castle, and throwing her body in Lake Como Italy, last summer, went down with a crash when Judge John J Blair of the court of oyer and terminer in Jersey City ruled against the admission of evidence to support such a plea

The case must now be tried on its merits and at its conclusion Judge Blair will report to the American secretary of state what he thinks ought to be done about honoring the Italian government's mandate to extradite Auditors at the hearing which was preliminary to this prospective judicial report were of the opinion that the prospects look rather gloomy for the young man

## ELKINS IS WORRIED SICK

Publicity in Connection With Daughter and Abruzzi Downs Senator

Wheeling, W Va, Sept 22—Senator Stephen B Elkins of West Virginia is reported to be seriously ill at his West Virginia home from worry incident to the publicity and confusion attending the often reported and as often denied reports concerning the engagement of his daughter Miss Katherine Elkins, and the Duke of the Abruzzi

Coincident with this report comes another from Paris stating that Miss Elkins herself is seriously indisposed


# GAS, DYSPEPSIA, INDIGESTION, AND ALL STOMACH MISERY GOES.

## Relief in five Minutes awaits every Stomach sufferer here.

If your meals don't fit comfortably, or you feel bloated after eating, and you believe it is the food which fills you, if what litle you eat lies like a lump of lead on your stomach, if there is difficulty in breathing after eating eructations of sour, undigested food and acid, heartburn, brash or a belching of gas, you can make up your mind that you need something to stop food fermentation and cure Indigestion.

To make every bite of food you eat aid in the nurishment and strength of your body, you must rid your Stomach of poisons, excessive acid and stomach gas, which sours your entire meal—interferes with digestion and causes so many sufferers of Dyspepsia, Sick Headache, Billiousness, Constipation, Griping, etc Your case is no different—you are a stomach sufferer, though you may call it by some other name, your real and only trouble is that which you eat does not digest, but quickly ferments and sours, producing almost any unhealthy condition

A case of Pape's Diapepsin will cost fifty cents at any Pharmacy here, and will convince any stomach sufferer five minutes after taking a single dose that Fermentation and Sour Stomach is causing the misery of Indigestion.

No matter if you call your trouble Catarrh of the Stomach, Nervousness or Gastritis, or by any other name—always remember that a certain cure is waiting at any drug store the moment you decide to begin its use

Pape's Diapepsin will regulate any out-of order Stomach within five minutes, and digest promptly, without any fuss or discomfort, all of any kind of food you eat.


## MARY MANNERING STRICKEN WITH APPENDICITIS AT REHEARSAL.

## STOMACH FEELS FINE.

### Two Mi-o-na Tablets Drive Distress Away from Stomach.

Get a 50 cent box of MI-O-NA tablets at A A Clarke's today and learn for yourself how easy it is to put your out of order stomach in perfect condition.

MI-O-NA stomach tablets give instant relief—and do more.

They build up the stomach so quickly that in a few days belching, sourness, heartburn, heaviness, bilious ness, headache and dizziness will disappear

MI-O-NA stomach tablets are guaranteed by A. A. Clarke to cure indigestion and all stomach ills, or money back

I have had trouble with my stomach for two years I tried everything I heard of MI-O-NA stomach tablets did me more than $25 00 worth of good. They are the best in the world" —Dennis Stephen, Coudersport, Pa, Feb. 1

Fifty cents for a large box of MI O NA at A. A. Clarke's and druggists everywhere


## STEPCHILDREN TAKE ACTION

Want Piece of Crocker's Million Left to Columbia University.

New York, Sept 22—Stepchildren of George Crocker, the Californian, who left to Columbia university approximately $1,000 000 for a cancer research fund, attacked the will and applied to Justice Gavegan in the supreme court for an injunction to prevent the executors from selling the property or leasing it pending the determination of an action brought to establish their right to the property

In Crocker's testament there was no mention of his stepchildren

### Old Family Horse Kills Child

New Castle, Ind, Sept. 22—Opal Six the four-year old child of George Six a farmer, was kicked in the head and killed The child was playing in the barnyard and approached close to the old family horse which seemed to become enraged and kicked with both hoofs striking the child and almost tearing away the right side of her head


# Be Good to Yourself

and the world will be good to you. The way is to keep your stomach, liver, kidneys and bowels right. And you'll find great help in

**BEECHAM'S PILLS**

Sold Everywhere. In boxes 10c and 25c.


## FINE CHANCE FOR FREEDOM

Convict Who Will Submit to Tuberculosis Test Will Be Liberated.

Muncie, Ind, Sept 22—Dr. A E Coover, state veterinary, has asked Governor Marshall to take into consideration the liberation of a life convict from the Northern prison on condition that he submit to a test to prove whether or not tuberculosis can be transmitted from a cow to a human being.

The governor is said to have agreed to the value of such an experiment It was proposed the governor either parole or pardon absolutely the "lifer" that would make the sacrifice.

Read The Daily Courier.


## BALTIMORE & OHIO RAILROAD.

SCHEDULE IN EFFECT MAY 29, 1910.

For CHICAGO—2 00 and 7 51 P. M. daily

For CINCINNATI, ST LOUIS and LOUISVILLE, via PITTSBURG—5 00 7 14 A M and 1 50 8 45 P. M. Sundays 5 00, 7 14 A M and 4 27 and 6 45 P M

For PITTSBURG—Week days 5 00, 7.14, 7 55 9 45 A M 2 00, 4 05 6 15 and 7 51 P M, Sundays, 5 00 7 14 and 7 55 A M and 4 50 6 15 and 7.51 P. M.

For WASHINGTON, PA., and WHEELING—Week days, 5 00, 7 14 and 9 45 A M 2 00 and 4 45 P M Sundays, 5 00 and 7 14 A M, 4 45 P. M.

For MT PLEASANT—Week days, 10 05 A M

For UNIONTOWN—Week days 7 30 and 10 00 A M, 4 15 and 6 50 P. M., Sundays 10 00 A M and 6 50 P M.

For MORGANTOWN and FAIRMONT—Week days, 7 00 and 10 00 A M, 4 45 and 6 50 P. M Sundays, 10 00 A M and 6 50 P. M.

For BUFFALO N Y and CLEVELAND O—5 00, 7 14, 7 55, 9 45 A. M., 2 00, 4 5 0 5 and 7 51 P M.

For WASHINGTON, BALTIMORE PHILADELPHIA, NEW YORK BOSTON and all points East—Express daily, 9 55 A M, 3 00, 7 14 and 11 45 P M

For CONFLUENCE—8 45 A M. 3 00 and 4 50 P M. week days Sundays, 8 45 A M and 4 00 P M

For CONFLUENCE AND KENDALL BRANCH POINTS—8 45 A M., week days only

For JOHNSTOWN and points on S. & C. BRANCH—Week days, 8 45, 9 55 A M and 4 00 P M Sundays, 4 00 P. M

For BERLIN—Week days, 8 45 A M. and 4 00 P M

For CUMBERLAND—Daily Express trains 9 55 A M 3 00, 7 14 11 45 P M Daily accommodations—8 45 A. M, 3 00 and 4 50 P M

For SHENANDOAH JUNCTION and points on N A W R R—9 55 A M, 4 00 and 11 47 P M daily

For HARPER'S FERRY and VALLEY DIVISION points—9 55 A M 3 00 and 11 45 week days only.

For tickets, Pullman reservations and information concerning time of trains and connections call at the Baltimore & Ohio Depot, Connellsville, Pa; Tri State Phone 259

H. L DOUGLASS, Ticket Agent.

# FEARFUL ACCIDENT ON INTERURBAN.

## Two Score Passengers Meet Death When Cars Collide

## NEAR FORT WAYNE, INDIANA

**Misunderstanding by Motorman Sends Passengers to Their Graves in a Twinkling—Victims Mostly Prominent People on Excursion.**

Fort Wayne, Ind., Sept 2.—Thirty-nine persons were killed and twenty or more fatally injured in the most disastrous traction car wreck that has marked interurban traffic since the system was established, when a southbound limited and northbound local car on the Wabash Valley line collided near Kingsland, north of this city.

The accident occurred on a short curve. Many of the bodies were so mangled that identification is rendered slow, if not in some cases impossible.

**Victims Pinioned in Wreck.**

Hardly any of the passengers in the two cars escaped injury, but the less seriously hurt gave what assistance they could and in a few moments twenty-six bodies, horribly mutilated, were carried to the roadside and laid along the track. Others were so pinioned that they could not be reached till wrecking crews arrived upon the scene

The northbound car was loaded with people coming to the county fair here and among them were many women and children.

What led to the accident is not known, but it is supposed that there was a misunderstanding of orders The car carrying the people to the fair was an extra and it is believed that its position on the road was not definitely known and the limited, running on its own time, was not apprised of its approach.

The curve on which the wreck occurred is one of the shortest on the Wabash Valley line, and there was only an instant after the local car was sighted before the crash came Even the motormen on the two cars had not time to jump.

**Pathetic Scenes.**

The scenes following the wreck were pathetic as mothers and fathers saw the mangled forms of children taken out and a husband saw a wife or a wife a husband taken out so mangled that identification could be made only from the clothing

Physicians and nurses were rushed to the scene of the wreck from this city and other places on the line and many of the injured are now in hospitals Some of them died before medical attention could be given and two died while being conveyed to hospitals.

**Cars Running Very Fast.**

That the cars were running at a very fast rate is demonstrated by a view of the wrecked cars after they had run into each other; the iron and wood of one could not be distinguished from the other. Inside was a struggling mass of humanity, praying, calling for help and pleading for relief from their misery.

There were four men in charge of the two cars—two conductors and two motormen—and of these three are dead and the fourth badly injured

Thirty six of the dead were identified, mostly by the clothing they wore and letters or papers on their persons, but three who were killed outright have not been identified and one dying on the way to the hospital is unknown.

**Many Could Have Been Saved.**

Owing to the delay in attending the injured or the inability in such a great number to get around to all several died from loss of blood which could have been prevented.

Of the thirty-six identified, eighteen were from Bluffton and many of them were among the most wealthy class. They were going to see the races at the Fort Wayne fair and just as the two cars met many of them were singing comic songs and cracking jokes There were a number of young people in the northbound car and they had been in a specially hilarious mood

There were two physicians on the cars at the time of the wreck One of them escaped serious injury and with the other, who had himself been painfully hurt, rendered first aid to those who survived the shock of the collision

**Dead and Dying Scattered Around.**

When a relief car arrived at Kingsland the physicians found more work for the coroner and undertakers than for themselves The dead and dying were lying in the fields and woods near by and little could be done for the most injured as they seemed to be beyond medical aid The wood and iron work of the cars were in a tangled mass and the bodies of some of the victims were twisted and mangled out of recognition in the debris

It is impossible to say how many of the twenty seriously injured will die

## DEATH ROLL.

**Partial List of Those Killed in Interurban Catastrophe.**

Fort Wayne, Ind., Sept 22.—The names of the thirty-six identified dead in the trolley wreck at Kingsland are as follows:

William Beer, Bluffton, Ind
L. Bird, Bluffton.
Lloyd Brown, Bluffton.
W. E. Bowman, Bluffton.
William Burgan, Bluffton.
Mrs. William Burgan, Bluffton.
H. D. Cook, Bluffton.
William Corkwell, Bluffton.
Ernest Crouse, Bluffton.
Howard Daugherty, Huntington.
R. F. Falk, Washington.
R. J. Falk, Byron, O.
Miss Falk, Bluffton.
Miss Mary Falk, Bluffton.
Jesse Huffman, Warren county.
J. E. Hyde, Portland.
Mrs. Lola King, Warren.
William King, Warren.
Harold Nelson, Bluffton.
George Smoothers, Warren.
Lloyd Stram, Uniondale.
Amos Stucky, Vera Cruz.
Jacob Swartz, Uniondale.
Miss Pearl Saylor, Bluffton.
F. R. Tan, Warren.
Pearl Taylor, Bluffton.
D. W. Thompson, Ann Arbor, Mich.
Silas Thomas, Warren.
Miss Bertha Tripplet, Warren.
John Tripplet, Warren.
Ralph Walzer, Bluffton.
B. W. Winton, Warren.
Charles Timmer, Bluffton.
L. S. Justus, Bluffton, general manager Bluffton, Geneva and Celina traction line
Seymour Robinson, Bluffton, Democratic candidate for county uditor.

## PLUNGED OVER BANK.

**Two Killed and Score Injured in Ohio Train Wreck.**

Lima O. Sept 22.—Two passengers were killed and a score injured, several probably fatally when the baggage car and day coaches of an eastbound Erie train, the Chicago-New York fast line, plunged down an embankment and into the Auglaize river at Conant, O., ten miles west of Lima

Spreading rails caused the wreck The engine broke loose from the baggage car The Pullmans stayed on the tracks.

Two unidentified bodies of passengers have been taken to Spencerville, O., and nineteen injured already have been removed to that place

The probably fatally injured are John B. Robbins, Concordia, Kan; Mrs. S. Staley, Denver Col; Mrs. Julia Farrell Buffalo, N Y, and Mrs James Cone Manistee, Mich

## TOOTH REMOVED FROM LUNG

**Tiny Electric Lamps in Woman's Throat Aids Physician.**

Toledo, O., Sept 22.—By means of minute electric lamps, which made it possible to see down a woman's throat into the lower lobe of the right lung and to insert through the trachea extensible forceps, a Toledo physician removed a fragment of a tooth from the right lung of Mrs G Cole of Van Wert and without doubt saved her life

Last February, while under the influence of an anesthetic Mrs. Cole had several teeth extracted Shortly after she began to fail in health and her symptoms pointed to tuberculosis. Certain features of the case, however, indicated the possibility of some foreign substance being in the lung, and an X-ray examination proved that a portion of a tooth as large as one's little finger nail had slipped down into the lung

## MYSTERY CLEARED BY NOTE

**Chase, Stricken Alone in Church, Scribbled Few Words.**

Wilkes Barre, Pa., Sept. 22.—A note scribbled upon the margin of a church paper cleared the mystery surrounding the death of Thomas Chase of this city, president of the Pennsylvania Universalist association, who was found dead in the Universalist church here. The note says:

I was taken with a sudden attack of vertigo and could neither walk nor give an adequate alarm at 3 30 p. m Sept 19, 1910 I feel as though the end has come"

## UHLAN BREAKS RECORD

**Billings' Trotting Horse Goes Mile in 2 05¼ Over Half-Mile Track.**

Allentown, Pa., Sept 22.—The world's trotting record of 2 06¾ over a half mile track was beaten here by Uhlan, owned by C K G Billings

The great black gelding in an exhibition mile trotted the mile in 2.05¼.

SYRUP OF FIGS AND ELIXIR OF SENNA
CLEANSES THE SYSTEM EFFECTUALLY; DISPELS COLDS, AND HEADACHES DUE TO CONSTIPATION. BEST FOR MEN, WOMEN AND CHILDREN—YOUNG AND OLD.
TO GET ITS BENEFICIAL EFFECTS-ALWAYS BUY THE GENUINE.
MANUFACTURED BY THE CALIFORNIA FIG SYRUP CO.
SOLD BY ALL LEADING DRUGGISTS
ONE SIZE ONLY. REGULAR PRICE 50¢ A BOTTLE

## BASEBALL RESULTS

### NATIONAL LEAGUE.

| At Philadelphia— | | R | H | E |
|---|---|---|---|---|
| Philadelphia | 00060241*— | 13 | 11 | 3 |
| Cincinnati | 140110301— | 11 | 16 | 4 |

Chalmers, Shettler, Brennan, Moren and Dooin; Covaleski, Beebe, Burns and Clarke.

| At Brooklyn— | | R | H | E |
|---|---|---|---|---|
| Brooklyn | 01210000*— | 4 | 8 | 0 |
| Chicago | 000000100— | 1 | 9 | 0 |

Rucker and Bergen; McIntyre Richie, Weaver and Needham.

| At New York— | | R | H | E |
|---|---|---|---|---|
| St. Louis | 121000001— | 5 | 8 | 2 |
| New York | 003000010— | 4 | 9 | 0 |

Golden Lush, Harmon and Phelps, Marquard, Ames and Schiel

**Standing of the Clubs.**

| | Won | Lost | Pct |
|---|---|---|---|
| Chicago | 91 | 42 | .684 |
| Pittsburg | 80 | 77 | .581 |
| New York | 79 | 77 | .581 |
| Philadelphia | 71 | 67 | .514 |
| Cincinnati | 69 | 71 | .493 |
| St. Louis | 55 | 79 | .411 |
| Brooklyn | 54 | 83 | .394 |
| Boston | 47 | 90 | .343 |

**Games Today.**

Chicago at New York
Cincinnati at Boston
St Louis at Brooklyn
Pittsburg at Philadelphia

### AMERICAN LEAGUE.

| At Cleveland— | | R | H | E |
|---|---|---|---|---|
| Cleveland | 00000000000— | 0 | 3 | 4 |
| Philadelp'a | 00000000000— | 0 | 9 | 2 |

Coombs and Lapp; Fanwell and Smith.

| At Chicago— | | R | H | E |
|---|---|---|---|---|
| Chicago | 00303000*— | 6 | 9 | 2 |
| New York | 000310000— | 4 | 6 | 2 |

Scott, Walsh and Payne; Caldwell, Warhop and Criger and Mitchell

| At St Louis— | | R | H | E |
|---|---|---|---|---|
| Boston | 001000111— | 4 | 7 | 2 |
| St. Louis | 200000000— | 2 | 5 | 4 |

Smith and Carrigan; Milroy and Killifer.

**Standing of the Clubs.**

| | Won | Lost. | Pct |
|---|---|---|---|
| Philadelphia | 95 | 42 | 691 |
| Detroit | 80 | 60 | 571 |
| New York | 78 | 60 | 565 |
| Boston | 78 | 60 | 565 |
| Cleveland | 63 | 75 | .456 |
| Washington | 59 | 80 | .425 |
| Chicago | 58 | 80 | .421 |
| St Louis | 43 | 97 | .307 |

**Game Today.**

New York at Cleveland

Tri-State Phone 448.
DR. W. F. SHOTTS
DENTIST.
Room 201, 1st Nat. Bank Bldg, CONNELLSVILLE, PA.

MEN COME TO ME
*Results Guaranteed or No Pay for Service*
DR. BARNES' SPECIALIST
THE ESTABLISHED AND RELIABLE GRADUATE

All Curable Diseases Treated Weakness and Diseases of Young Men Middle Aged and Old Men and Catarrh and Deafness Specialty. Quick Cures, Cheapest Rates. Treatment Painless, and without loss of time from work Consultation FREE and confidential. LOST MANHOOD RESTORED. All Private Diseases Cured or No Pay. Patients Pay as able, or when Cured.
111 W. Main St, Connellsville, Pa.
Hours 9 A M. to 8 P M Sundays 11 A M to 3 P M

FALL OPENING

The Wright-Metzler Co. extends an invitation to visit their Fall Opening Thursday, Sept. 22 Millinery, Suits, Wraps, Dresses, (Depicting Modified Styles of the First Empire and Restoration Period.) Men's Wear and Furnishings, Shoes. Silks, Woolens and Kindred Lines. Curtains, Draperies, Glass, China, Silver and Housewares.

Kiferle's Orchestra Afternoon and Evening

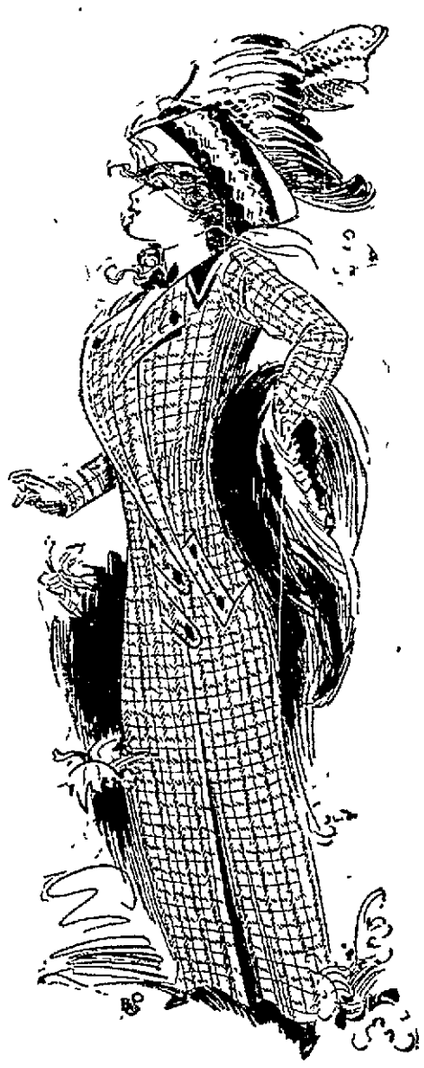

Soisson Theatre
TO-NIGHT
Keyes Sisters Stock Co.
In the Beautiful Play
"No Mother to Guide Her"

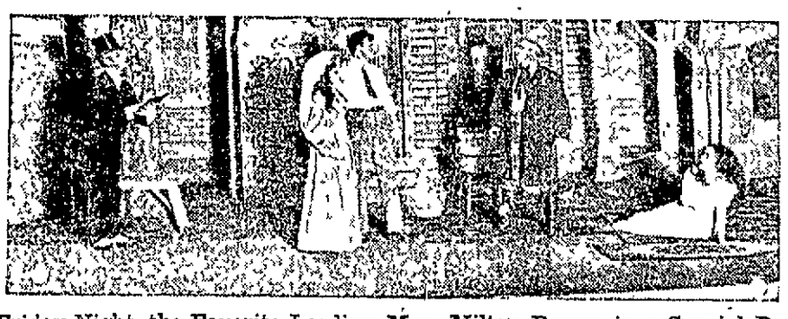

Friday Night, the Favorite Leading Man, Milton Byron, in a Special Production of
DR. JEKYLL AND MR. HYDE.
Saturday Matinee and Night the Sensational Drama,
FROM RAGS TO RICHES
Prices, - - - 10c, 20c and 25c
SPECIAL—At the Saturday Matinee all Children who bring one of the cards given them will receive a box of candy FREE.
Seats can be secured in advance any night at the box office of the Theatre. Tri-State Phone.

The New Arrivals
AT UNION SUPPLY COMPANY.
Do you know how and where to buy good shoes? If you don't know where, we want to tell you, a good place is the Union Supply Company stores and if you don't know how to buy, the Union Supply Company is just as good, because you will be handled as though you were an expert judge You will get value for your money; be it man, woman or boy or girl Remember that every pair of shoes in our stores are guaranteed as to wearing qualities and if not satisfactory to you, your money will be refunded or shoes replaced with a new pair We cannot go into details and describe the different varieties, different prices, different makes, etc, but we will say, however, in women's dress shoes, in men's dress shoes and men's working shoes, in boys' and girls' dress and school shoes, we have the best values offered in the coke region, and we will further add, that our prices are lower than any other store in the coke region. We can substantiate this statement, call at one of our stores and see.
MEN AND BOYS
Do You Know How and Do You Know Where to Get Great Bargains in Fashionable Well Made Clothes?
If you don't know where to get these bargains, we want to tell you that the Union Supply Company is the place. If you are not an expert buyer you run no risks of being imposed on, we will sell you god goods at reasonable prices and save you money. Our stocks for fall and winter are all in If you want a real good suit, or a medium priced suit, or a low priced suit or if you want an overcoat or any other garment in men's clothing, or if you want a boy's suit, we claim that you can save money by patronizing our clothing department
UNION SUPPLY CO.
63 LARGE DEPARTMENT STORES,
Located in Fayette, Westmoreland and Allegheny Cos.

Eyes Tested—
Glasses fitted accurately—
Bifocals with the new invisible divisions—
Oculists' prescriptions promptly filled—
WALLACE OPTICAL CO.
Diamond Bank Bldg, Pittsburg, Pa.

READ THE COURIER.

Bell 257. Tri-State 238.
Greenhouses, Bell 439.
S. F. Minsterman
FLORIST.
120 EAST MAIN STREET,
(News Building)
Cut Flowers for all occasions and Floral Designs a Specialty.
CONNELLSVILLE.